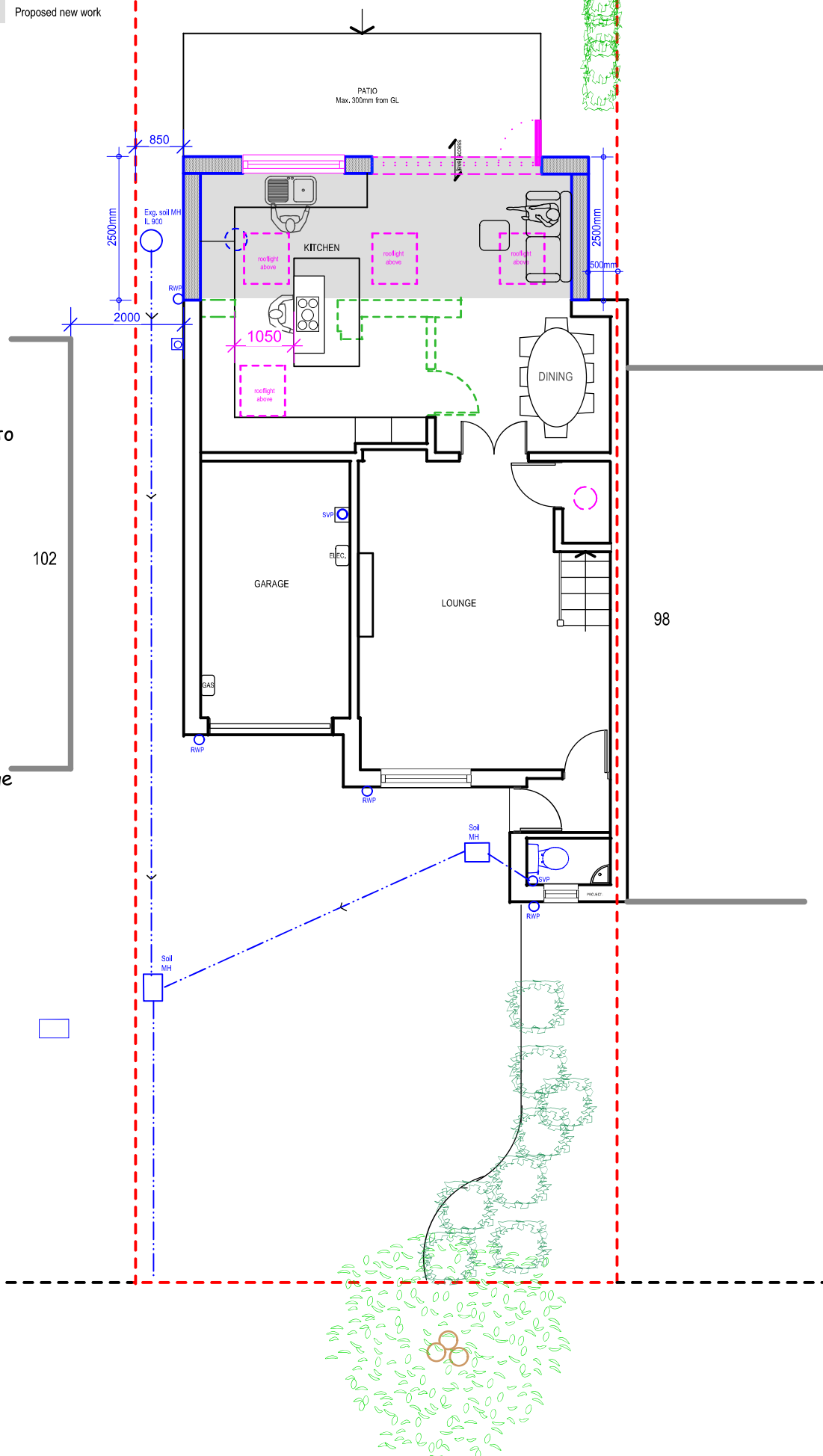
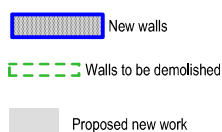

Diagram illustrating the Edge of RPA (Right of Public Access) for tree protection. The diagram shows a tree on the left, a 'Protected area' defined by a 'Protective fencing' structure, and a 'Ground undisturbed and protected by geotextile fabric, and side buffing scaffold boards on a compressible layer'. The diagram also shows a cross-section of the ground with roots and a building foundation on the right.

- The slope of ground should be taken into account so no material runs towards tree
- Notice boards, cables or other services should not be attached to tree
- Care should be taken when planning site to ensure wide or tall loads do not come into contact with retained tree

- 2m high Heras fencing to be provided around tree and must be in place until all construction and hard surfacing is complete
- No work to take place within fenced off area
- Materials must be stored on existing hard surface and provision for spillage must be made
- Cement/concrete mixing must take place over a suitable hard surface away from treezone



Purpose - Householder planning application only



tel : 0796 222 3141
email : sandeep@sskarchitects.co.uk

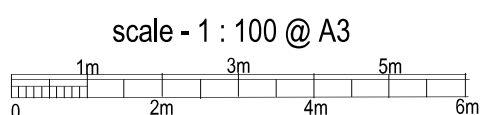

<p>All dimensions to be checked on site. All omissions & discrepancies to be reported to the designer.</p>	<p>PROJECT: 100 Chamberlain Way, Pinner, HA5 2AT</p>	<p>DATE: 16/06/2022</p>
<p>© SSK architects owns the copyright of this drawing which must not be reproduced in whole or part without the written permission</p>	<p>DWG. TITLE: GROUND FLOOR</p>	<p>08 REVISION A</p>

PROPOSED