

EXISTING SIDE ELEVATION

Existing materials

- | | | | |
|-------|--------------------------------|---------------|--------------|
| Roof | - Red/brown hanging roof tiles | Windows | - White uPVC |
| Walls | - Facing brickwork | Doors | - White uPVC |
| | | RWP & Gutters | - Brown uPVC |

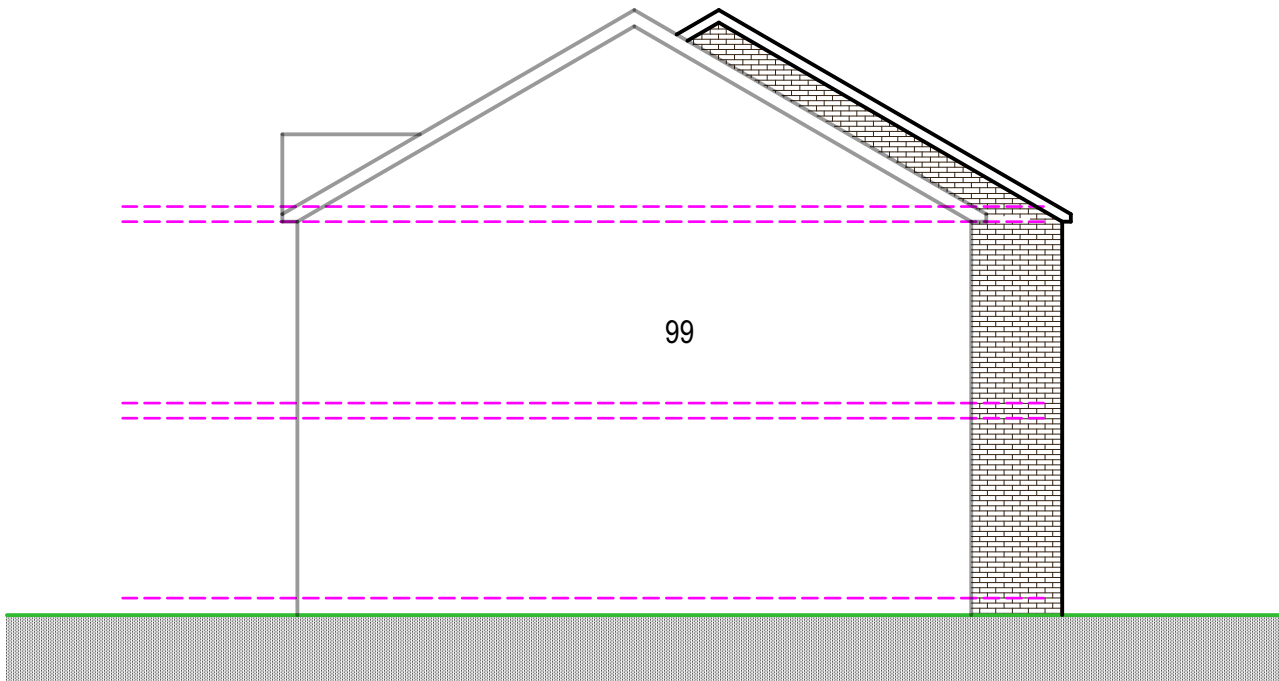

EXISTING SIDE ELEVATION

Rev A - 29/11/22
Property numbers amended

Purpose - Householder planning application only