

EXISTING FRONT ELEVATION

Existing materials

- Roof

- Red/brown hanging roof tiles
- Walls

- Facing brickwork
- Windows

- White uPVC
- Doors

- White uPVC
- RWP & Gutters

- Brown uPVC

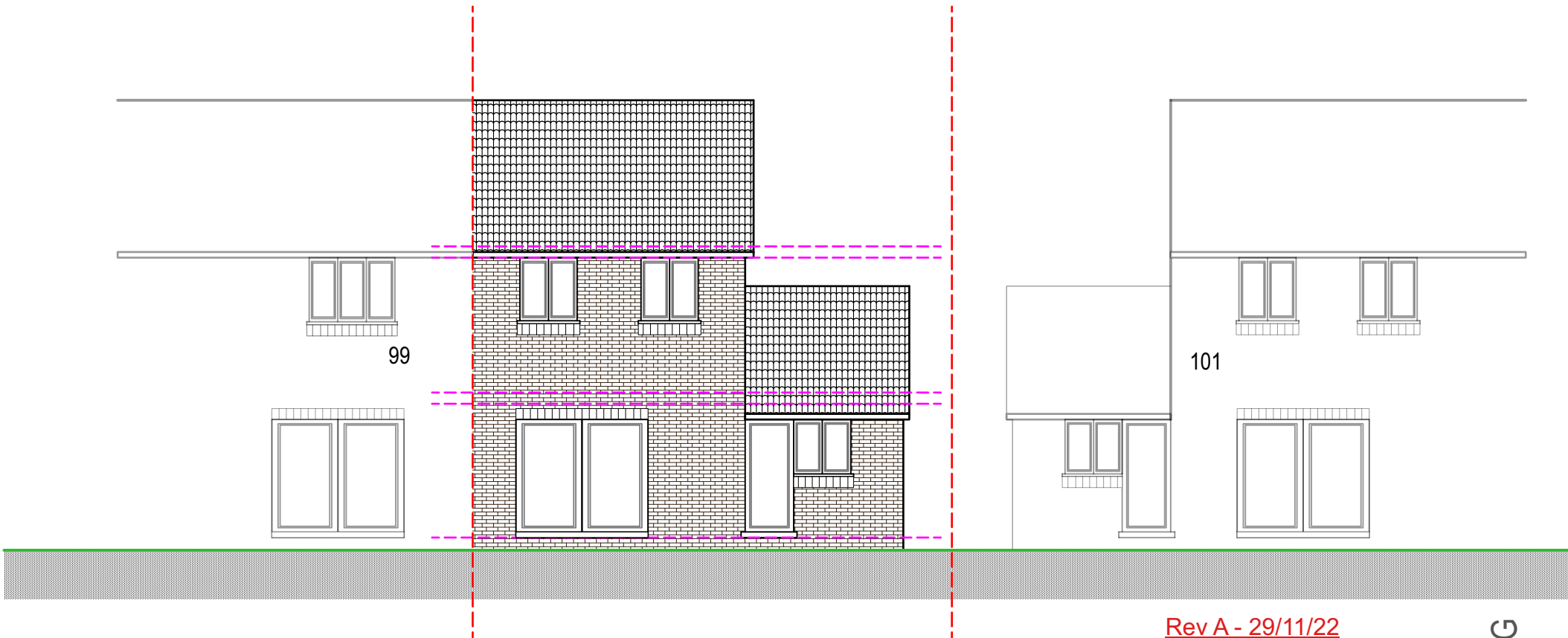

EXISTING REAR ELEVATION

Rev A - 29/11/22  
Property numbers amended

EXISTING

Purpose - Householder planning application only

All dimensions to be checked on site. All omissions & discrepancies to be reported to the designer.	PROJECT: 100 Chamberlain Way, Pinner, HA5 2AT	DATE: 16/06/2022
	DWG. TITLE: ELEVATIONS	REVISION: 04 A