

Note: This Drawing is for planning purpose and should not be used for construction.
All dimensions should be confirmed on site and any deviation should be reported back to designer.

Existing Conservatory
22 Wepham Close

Existing Single storey
rear extension of
24 Wepham Close

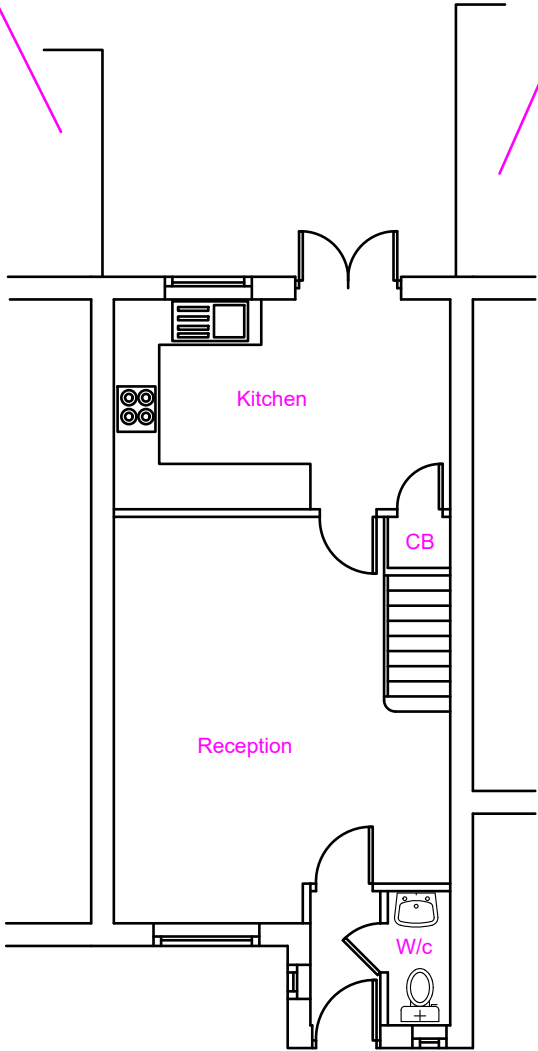

Existing Ground Floor

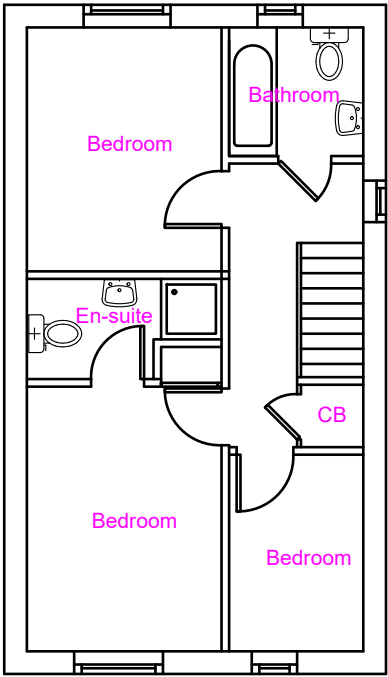

Existing First Floor

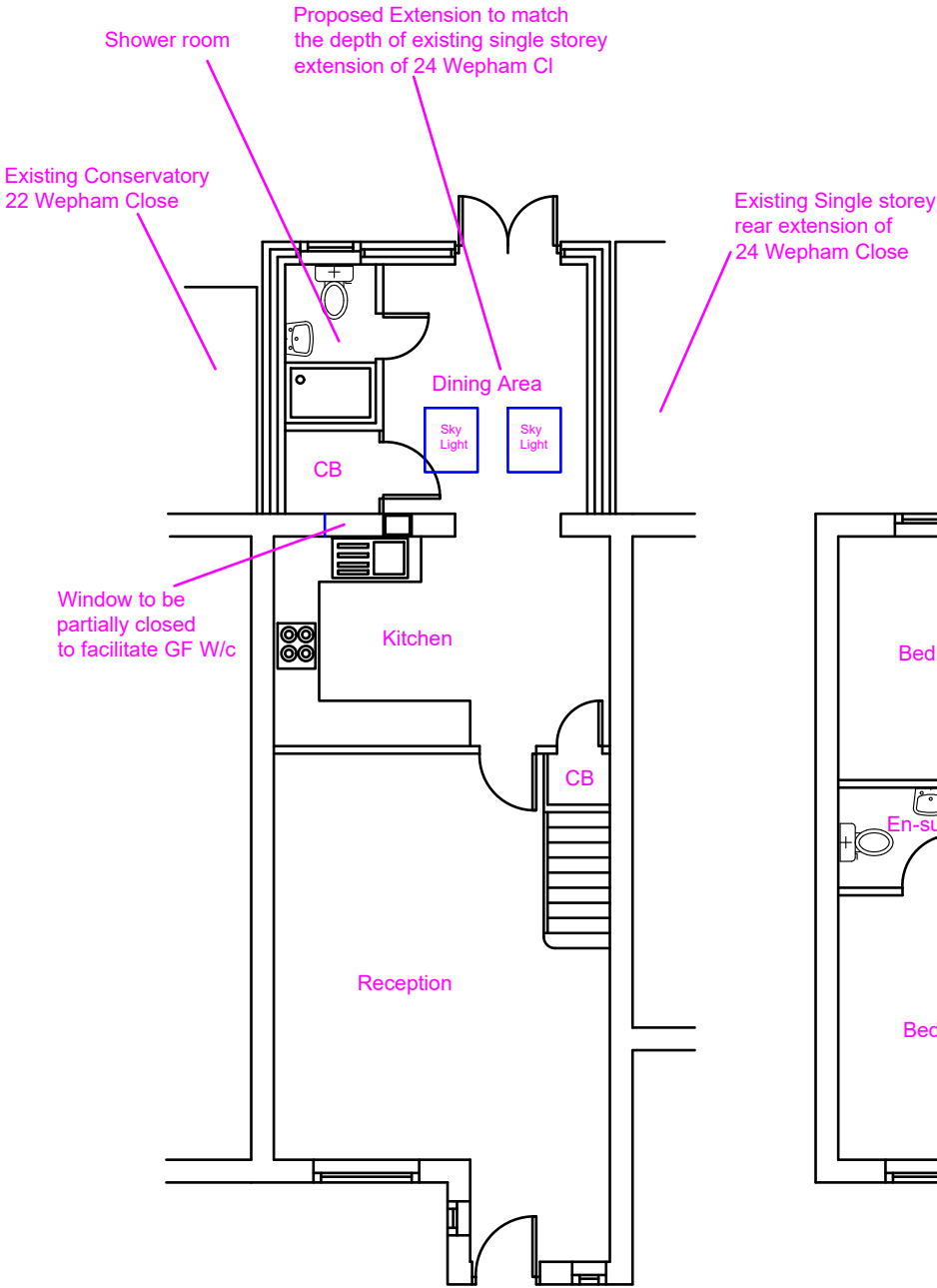

Proposed Ground Floor

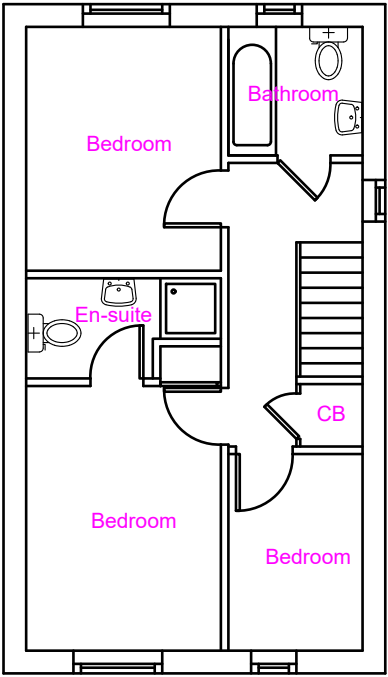

Proposed First Floor

Proposed Development:

Single Storey Rear Extension

Site Address:

23 Wepham Close
Hayes
UB4 9YG

Revisions:

Rev	Date	Description
A	20/05/2022	
B	23/05/2022	Number correction
C	25/05/2022	

Drawing Description:

Existing and Proposed Floor Layout

Drawing No:

ART/2022/RE23WC/ELPL Rev C

Scale: 1:100
Paper Size: A3
Sheet No: 1 of 4

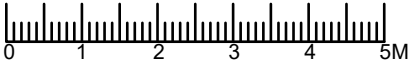

ART CONSULTANTS (UK) LTD
113 LONG LANE
STANWELL
TW19 7AL
M:07960071377
E: ARTCONSULTANTSUK@GMAIL.COM