

PR: Painted Render
BW: Brickwork

Note: The Drawings is for planning purpose and should not be used for construction.
All dimensions should be confirmed on site and any deviation should be reported back to designer.

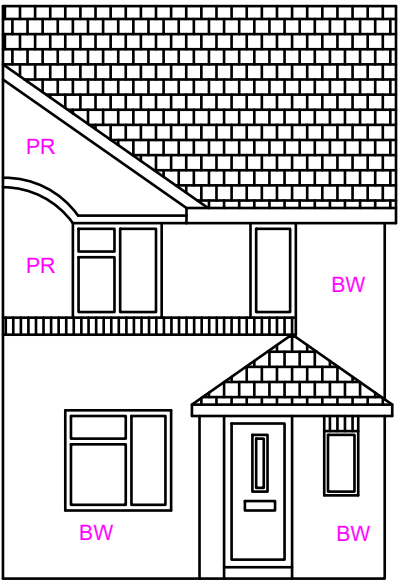

Existing Front Elevation

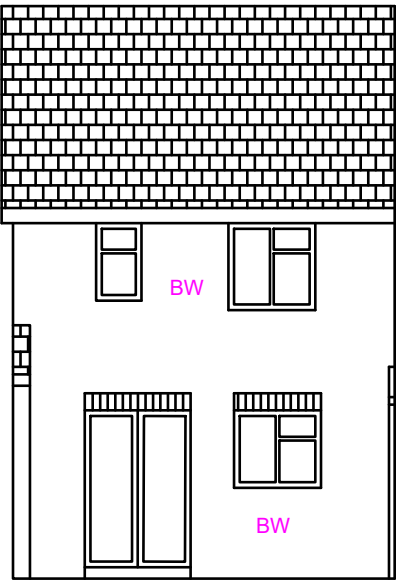

Existing Rear Elevation

Existing Single Storey Rear extension of 24 wepham Close

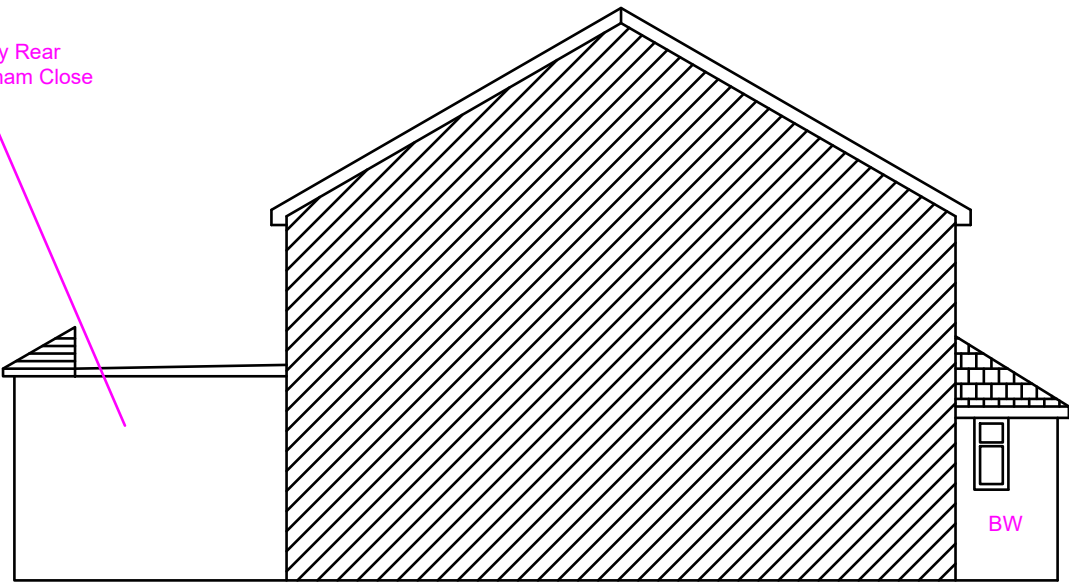

Existing Side Elevation (LHS)

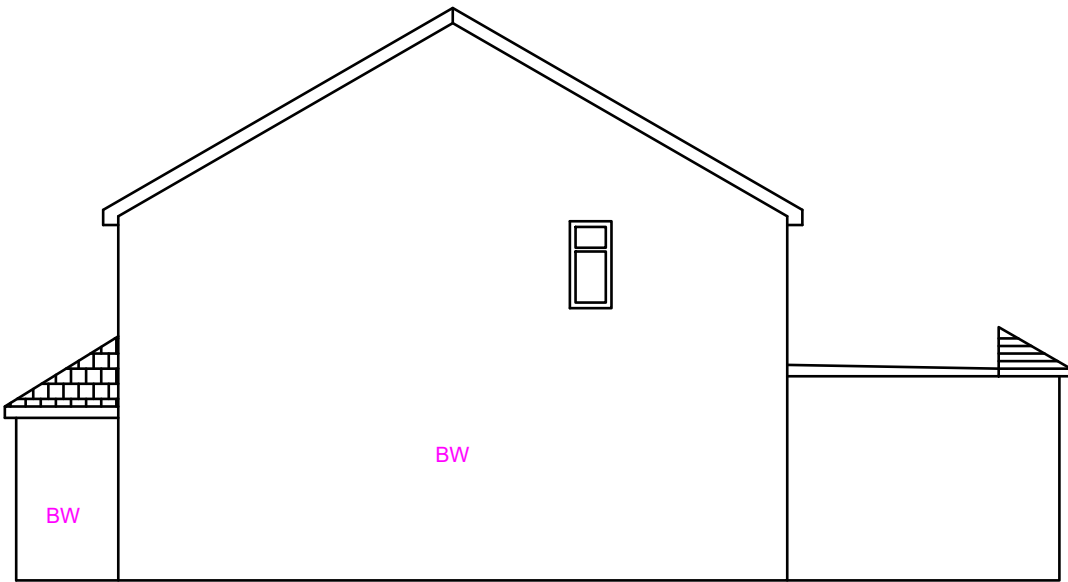

Existing Side Elevation (RHS)

Proposed Development:

Single Storey Rear Extension

Site Address:

23 Wepham Close
Hayes
UB4 9YG

Revisions:

| Rev | Date | Description |
|-----|------------|-------------------|
| A | 20/05/2022 | |
| B | 23/05/2022 | Number correction |
| C | 25/05/2022 | |

Drawing Description:

Existing Elevations

Drawing No:

ART/2022/RE23WC/EE Rev C

Scale: 1:100
Paper Size: A3
Sheet No: 2 of 4

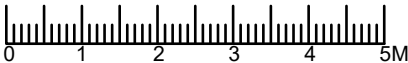

ART CONSULTANTS (UK) LTD
113 LONG LANE
STANWELL
TW19 7AL
M:07960071377
E: ARTCONSULTANTSUK@GMAIL.COM