

GENERAL NOTE:
THIS DRAWING HAS BEEN GENERATED USING SURVEY DATA FROM OTHERS. TO AVOID ISSUES RESULTING FROM DISCREPENCIES, DIMENSIONS AND/OR INFORMATION SHOWN OR REQUIRED FOR EXISTING FEATURES SHOULD BE ACQUIRED OR CHECKED ON SITE.

SETTING OUT NOTE FOR CONTRACTOR:
IS THE RESPONSIBILITY OF THE CONTRACTOR TO CHECK ALL SETTING OUT INFORMATION (LEVELS, DIMENSIONS, CO-ORDINATES, ETC) INDICATED ON THIS DRAWING FOR THE WHOLE OF THE WORKS PRIOR TO COMMENCEMENT OF THE WORKS AND RECORD THE RESULTS ON A COPY OF THIS DRAWING. THE DESIGN TEAM SHALL BE NOTIFIED OF ANY DISCREPANCIES AND NO WORK SHALL BE COMMENCED UNTIL FURTHER INSTRUCTIONS ARE RECEIVED IN WRITING.

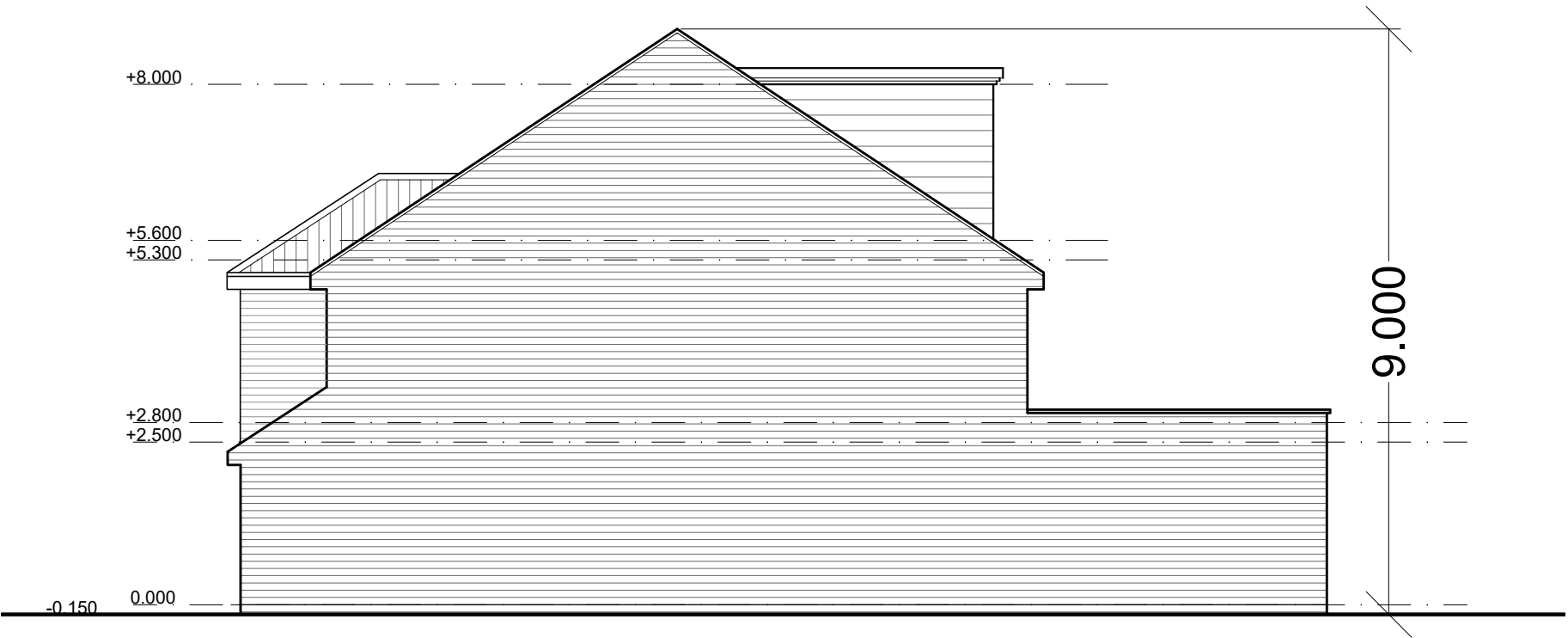

PROPOSED RIGHT ELEVATION



PROPOSED LEFT ELEVATION



Coventry Design Limited
River House, 14 Cherry Orchard
Road, Molesey
Surrey, KT8 1QZ.
+44 (0) 780 383 0015
info@coventrydesign.com
www.coventrydesign.com

BUILDING 3 - LAND TO REAR OF 12-26 DELAMERE ROAD HAYES UB4 0NL

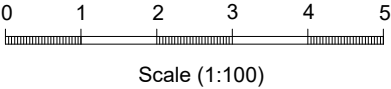

© Coventry Design Limited
THIS DRAWING IS COPYRIGHT AND IT IS A BREACH OF
THAT COPYRIGHT FOR THEM TO BE USED IN WHOLE
OR PARTIALLY WITHOUT WRITTEN PERMISSION FROM
US IN ADVANCE. DO NOT SCALE. IF IN DOUBT ASK.

PROJECT: Building 3 Land to rear of 12-26 Delamere Road - UB4 0NN
TITLE: Proposed right and left elevations Building 3

SCALE: 1:100 @ A3
DATE: OCT 2023

DRG No: 013442

26

Coventry Design Associates