



GENERAL NOTE:
THIS DRAWING HAS BEEN GENERATED USING
SURVEY DATA FROM OTHERS. TO AVOID
ISSUES RESULTING FROM DISCREPENCIES,
DIMENSIONS AND/OR INFORMATION SHOWN OR
REQUIRED FOR EXISTING FEATURES SHOULD BE
ACQUIRED OR CHECKED ON SITE.

REVISION NOTE:
A - 06.09.2023: AMENDED FOOTPRINT
DUE TO SITE CONSTRAINTS

FLAT 1 - 2 BEDS / 3 PERSON
FLAT 2 - 2 BEDS / 4 PERSON

SETTING OUT NOTE FOR CONTRACTOR:
IS THE RESPONSIBILITY OF THE CONTRACTOR TO CHECK ALL SETTING OUT
INFORMATION (LEVELS, DIMENSIONS, CO-ORDINATES, ETC) INDICATED ON THIS
DRAWING FOR THE WHOLE OF THE WORKS PRIOR TO COMMENCEMENT OF THE
WORKS AND RECORD THE RESULTS ON A COPY OF THIS DRAWING.
THE DESIGN TEAM SHALL BE NOTIFIED OF ANY DISCREPANCIES AND NO WORK
SHALL BE COMMENCED UNTIL FURTHER INSTRUCTIONS ARE RECEIVED IN WRITING.

© Coventry Design Limited
THIS DRAWING IS COPYRIGHT AND IT IS A BREACH OF
THAT COPYRIGHT FOR THEM TO BE USED IN WHOLE
OR PARTIALLY WITHOUT WRITTEN PERMISSION FROM
US IN ADVANCE. DO NOT SCALE. IF IN DOUBT ASK.

PROJECT: Building 3 Land to rear of 12-26 Delamere Road - UB4 0NN
TITLE: Proposed second floor plan Building 3

SCALE: 1:100 @ A3
DATE: OCT 2023

DRG No: 013442

24

Coventry Design Associates

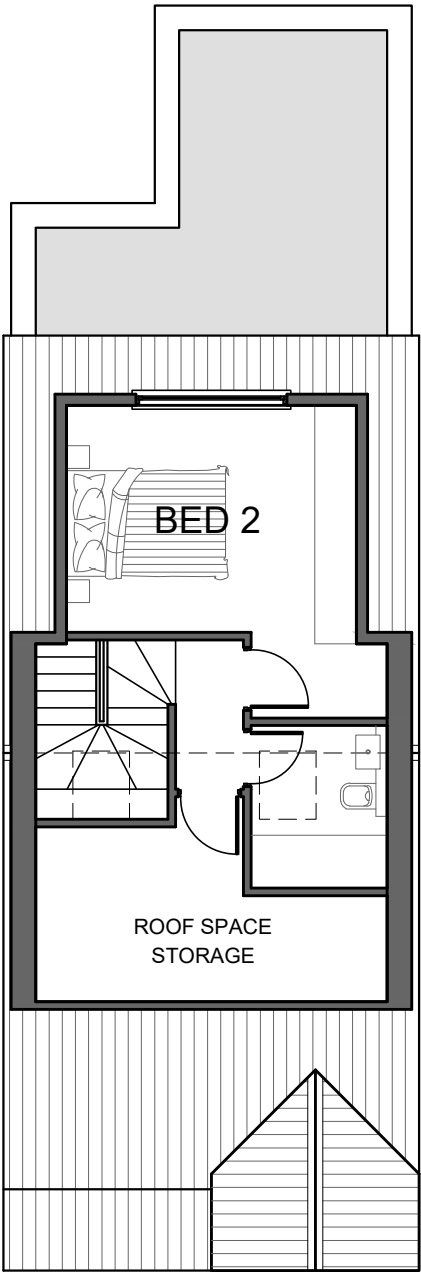

PROPOSED SECOND FLOOR PLAN

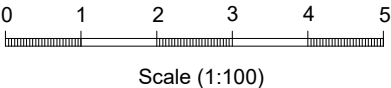

Coventry Design Limited
River House, 14 Cherry Orchard
Road, Molesey
Surrey, KT8 1QZ.
+44 (0) 780 383 0015
info@coventrydesign.com
www.coventrydesign.com

**BUILDING 3 - LAND TO REAR OF 12-26 DELAMERE ROAD
HAYES UB4 0NL**