

REVISION NOTE:  
A - 31.03.2023: BUILDING REDUCED IN  
HEIGHT BY 1.275m.  
B - 03.10.2023: PROPOSED ELEVATION  
FROM YEADING BROOK AMENDED.

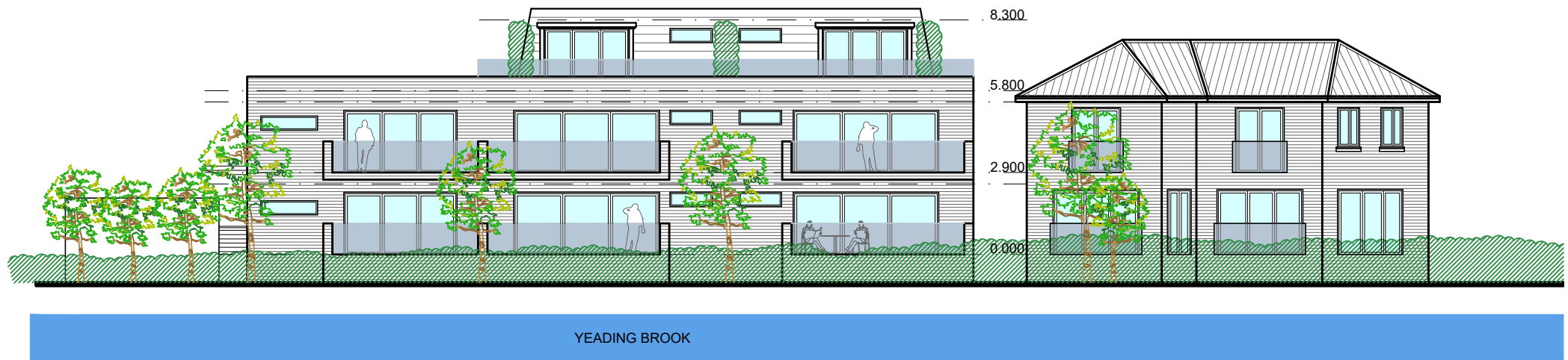

PROPOSED ELEVATION FROM ACCESS ROAD



PROPOSED ELEVATION FROM YEADING BROOK



Coventry Design Limited  
River House, 14 Cherry Orchard  
Road, Molesey  
Surrey, KT8 1QZ.  
+44 (0) 780 383 0015  
info@coventrydesign.com  
www.coventrydesign.com

LAND TO REAR OF 12-26 DELAMERE ROAD HAYES UB4 0NL

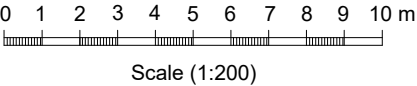

DRG No: 013442

15b

SCALE: 1:200 @ A3  
DATE: SEP 2022

PROJECT: Land to rear of 12-26 Delamere Road - UB4 0NL  
TITLE: Proposed front and rear elevations

© Coventry Design Limited  
THIS DRAWING IS COPYRIGHT AND IT IS A BREACH OF  
THAT COPYRIGHT FOR THEM TO BE USED IN WHOLE  
OR PARTIALLY WITHOUT WRITTEN PERMISSION FROM  
US IN ADVANCE. DO NOT SCALE. IF IN DOUBT ASK.

Coventry Design Associates