

REVISION NOTE:
A - 31.03.2023: LAYOUT AMENDED

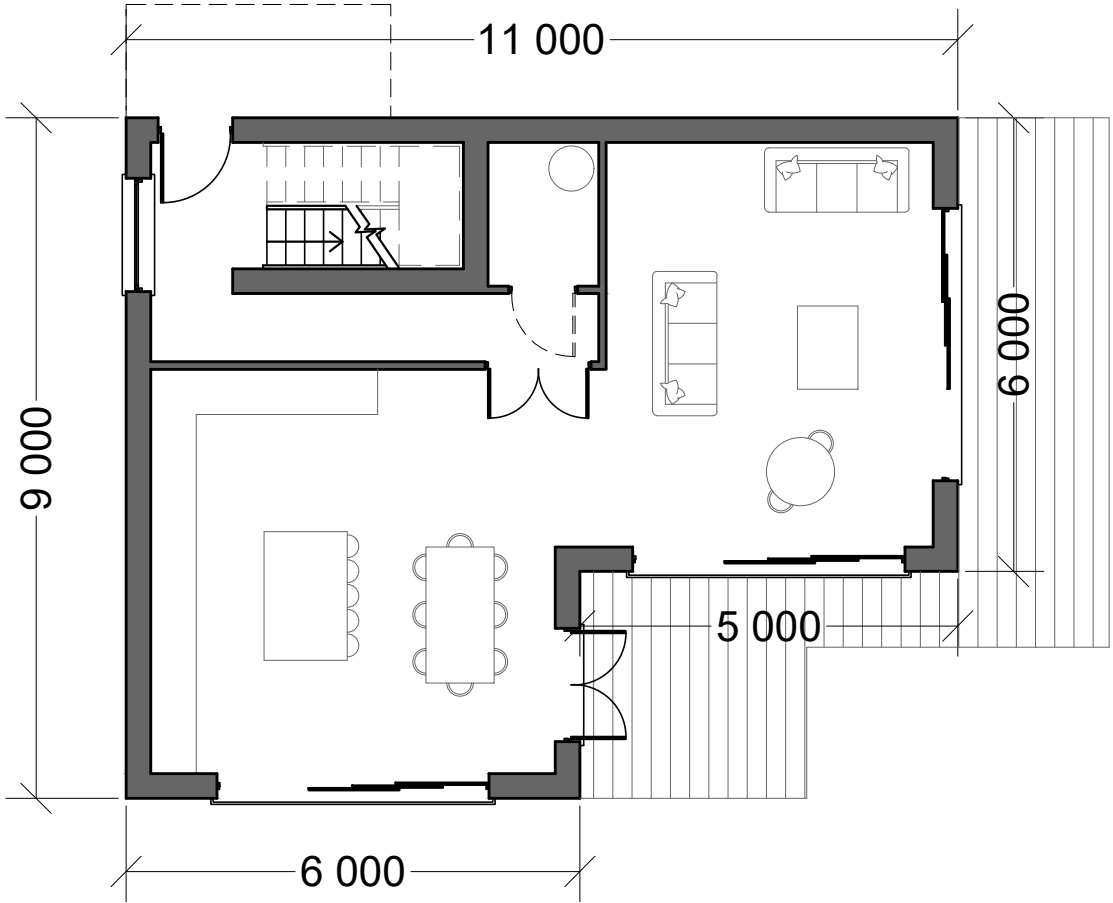

PROPOSED GROUND FLOOR PLAN
BUILDING 2

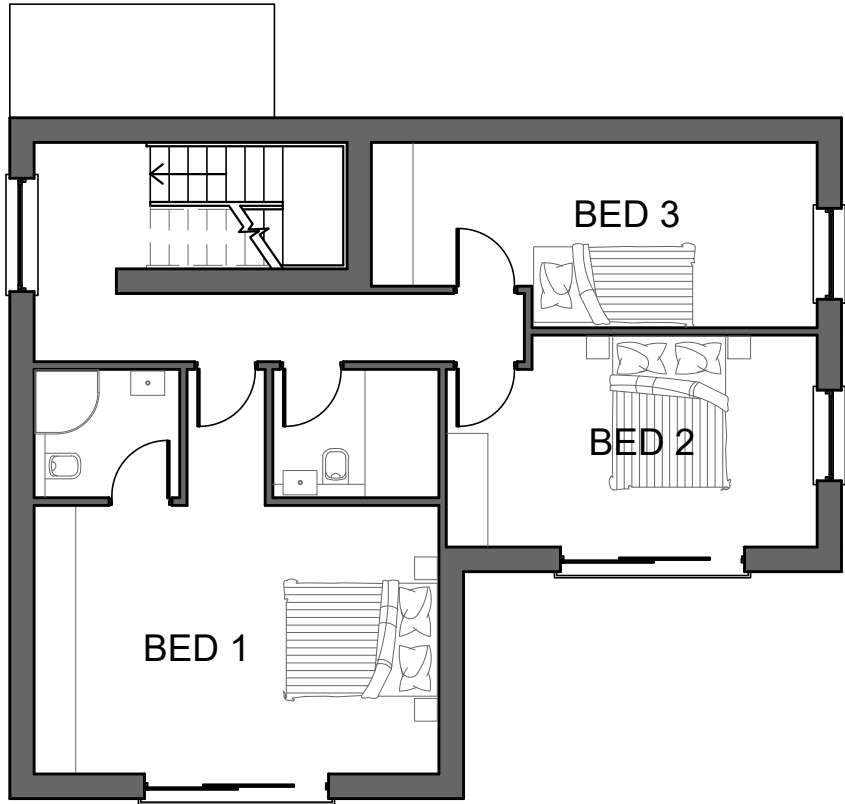

PROPOSED FIRST FLOOR PLAN
BUILDING 2

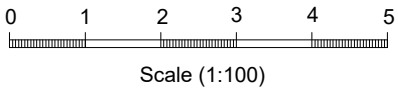

Coventry Design Limited
River House, 14 Cherry Orchard
Road, Molesey
Surrey, KT8 1QZ.
+44 (0) 780 383 0015
info@coventrydesign.com
www.coventrydesign.com

BUILDING 2 - LAND TO REAR OF 12-26 DELAMERE ROAD HAYES UB4 0NL

© Coventry Design Limited
THIS DRAWING IS COPYRIGHT AND IT IS A BREACH OF
THAT COPYRIGHT FOR THEM TO BE USED IN WHOLE
OR PARTIALLY WITHOUT WRITTEN PERMISSION FROM
US IN ADVANCE. DO NOT SCALE. IF IN DOUBT ASK.

PROJECT: Building 2 Land to rear of 12-26 Delamere Road - UB4 0NL
TITLE: Proposed ground and first floor plans Building 2

SCALE: 1:100 @ A3
DATE: SEP 2022

DRG No: 013442

11a

Coventry Design Associates