

Studio Charrette will not be responsible for any principal designer duties under CDM 2015.
No site work is to be carried out until permissions are in place. Site searches to carried out before any works to site.
All structural elemental/associated calculations to be confirmed and provided by structural engineer.

NOTES:
This drawing is not a working drawing, and is only for the purpose of the following:-

A- Planning Submission

The main contractor is responsible for informing the lead designer of any discrepancy on, or between, this drawing and any other relevant document.

All existing walls, foundations and lintels or other structural items are to be confirmed load bearing and adequate for increased loading where relevant prior to work commencing.

Any existing walls to be removed are to be confirmed non - loadbearing prior to removal.

Boundaries, angles, and dimensions are to be checked by the main contractor prior to work commencing.

Written dimensions only to be used from this drawing. If in doubt consult the lead designer for clarification.

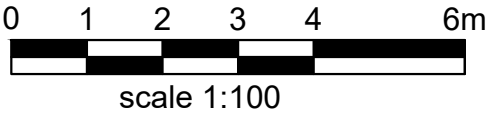
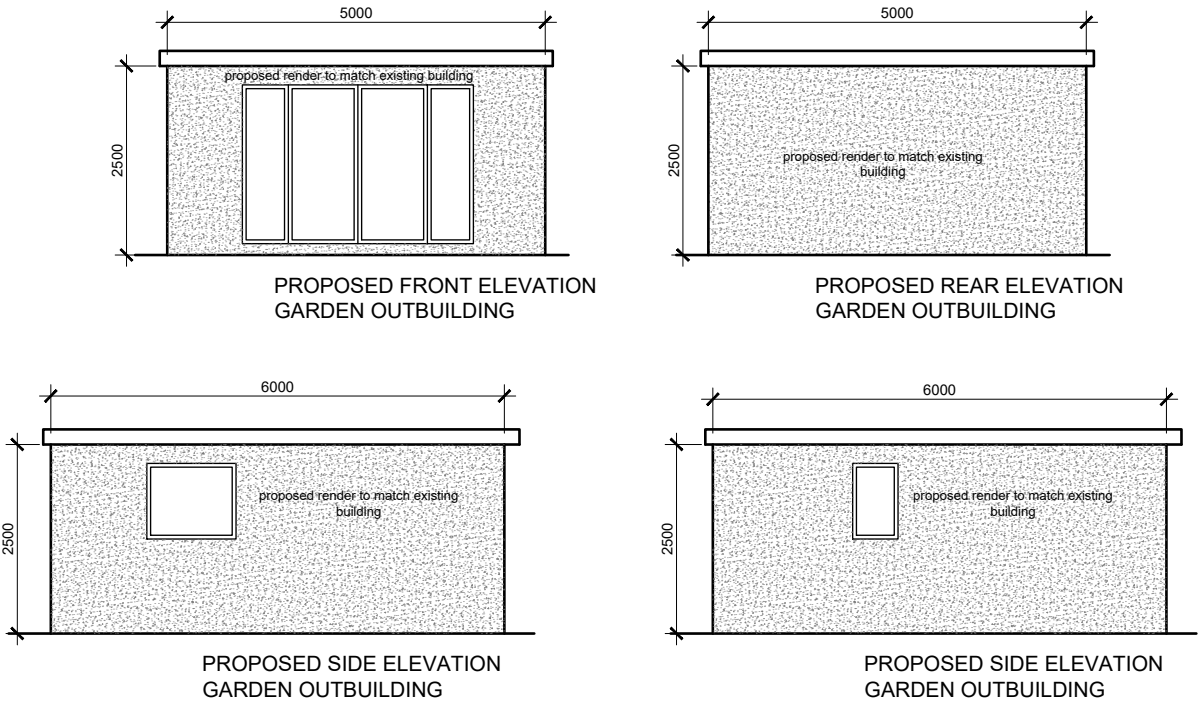

SC

STUDIO

CHARRETTE

A: The Cloisters, 52 Grosvenor Hill, London, W1K 3QT

W: www.studiocharrette.co.uk

Client

Bhavana Bhalla

Project Title

288 BALMORAL DR, U84 8DH

Drawing Title

Proposed Elevation A3

Drawing No.

P6

Scale @ A3

1 : 100

Date

30.05.2022

Created By

SC

Check By

SC

Rev

1

Planning

2

Building Control

3

Client

4

Drawn

5

Reviewed

Use drawing and the copyright, design rights and all other intellectual property rights in it being in Studio Charrette Ltd. No license is granted or any other rights is granted hereunder. This drawing is not to be used or developed in a third party without written permission.