

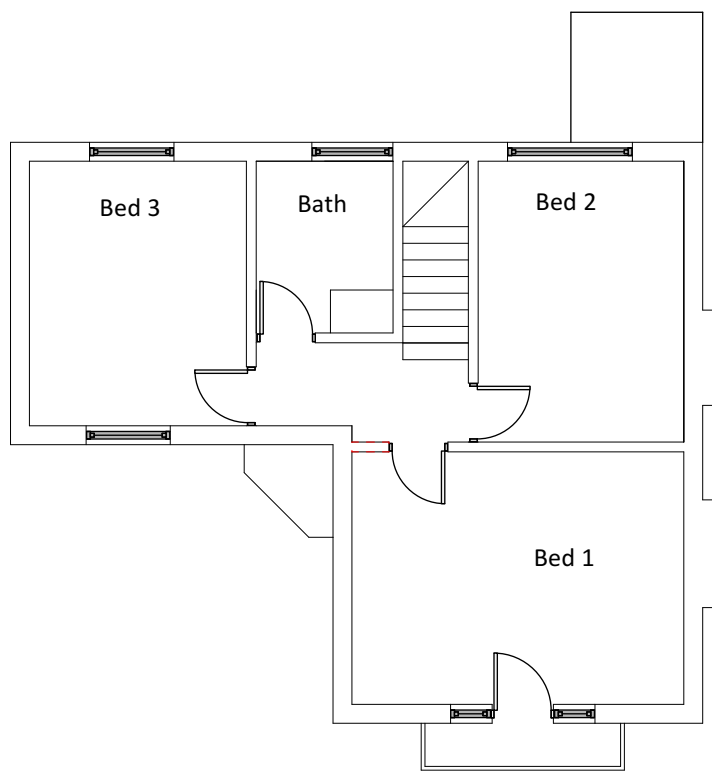

1 GROUND
Scale: 1:100

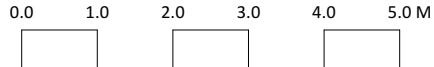

2 FIRST
Scale: 1:100



ISSUE	DATE	REVISION
-------	------	----------

PROJECT
10 Lawn Avenue, West Drayton, UB7 7AQ

CLIENT
Mr & Mrs Ghedia

DRAWING
EXTG GROUND & FIRST FLOOR



All rights described in chapter IV of the copyright designs & patents act 1988 have been asserted. This drawing must not be scaled; only figured dimensions should be used. Check and verify all dimensions on site prior to commencing any work. Any discrepancies should be reported to the Architects immediately.

PROJECT #	2023.030	DWG #		REV	
DATE	07/08/2024				
SCALE	1:100				
DRAWN	CHD				
JJA	JC				

S02

Stones Architects Ltd
21 Colindale Avenue, Hayes, Middlesex, UB3 3EP
t 020 8969 0000 e mail@stonesarchitects.co.uk w stonesarchitects.co.uk