

1 LOOKING SOUTH WEST

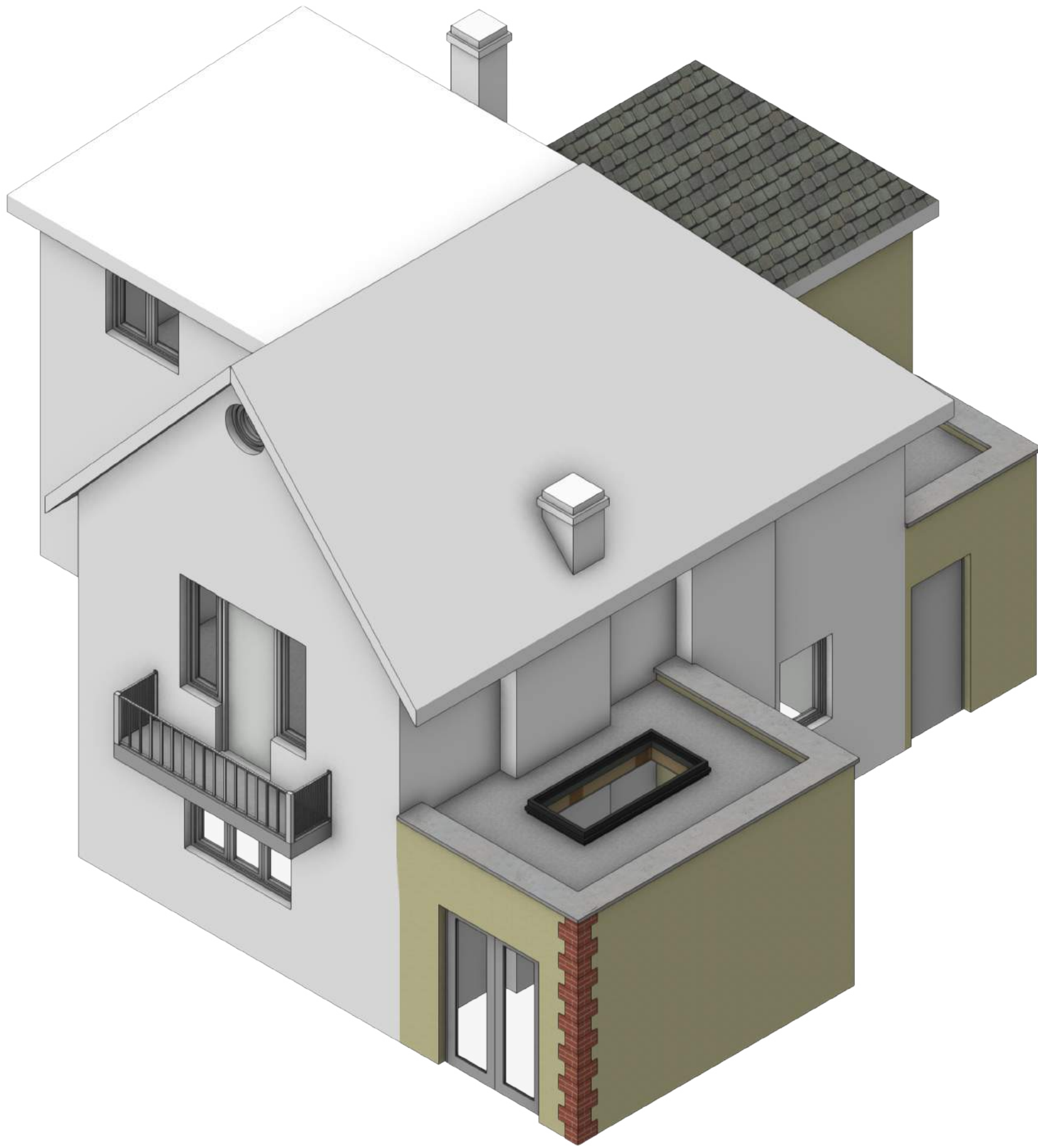

2 LOOKING NORTH WEST

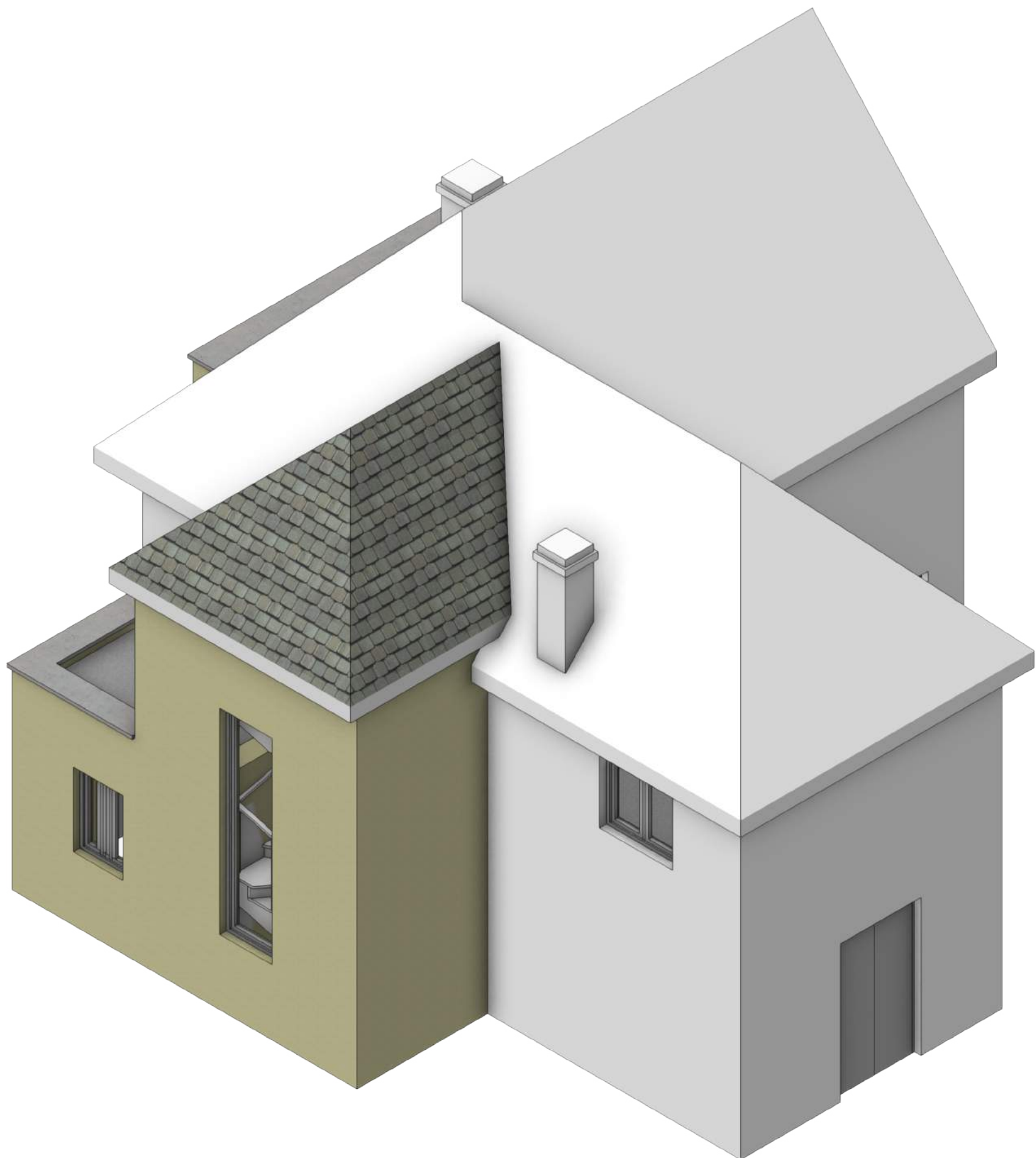

3 LOOKING SOUTH EAST

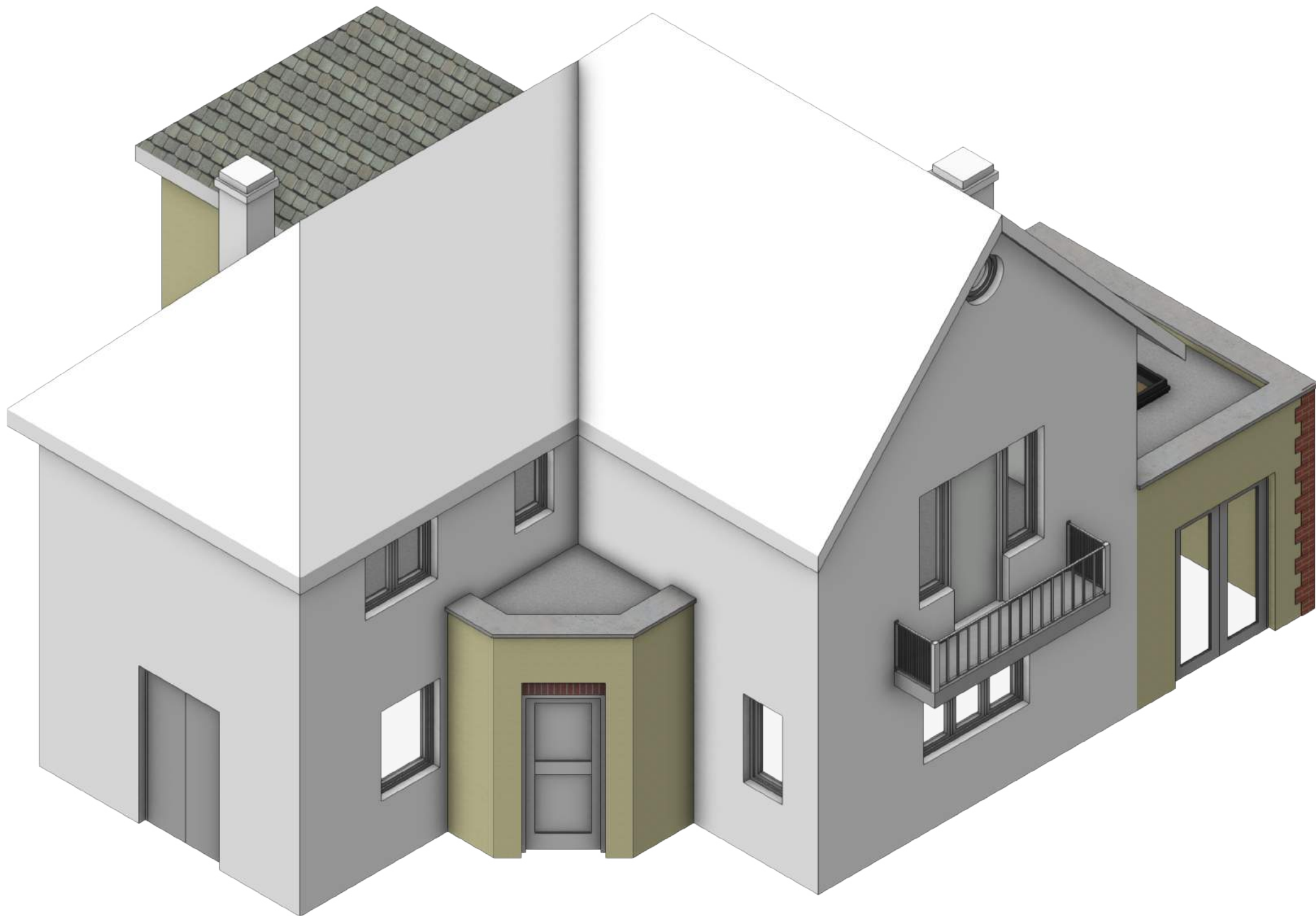

4 LOOKING NORTH EAST

- General Notes
1. New work shown shaded or hatched
 2. Demolition generally shown dotted
 3. W: Wardrobe
 4. RL: Rooflight below
 5. RL: Rooflight above
 6. Blue denotes single storey extension
 7. Red denotes double storey extension

ISSUE	DATE	REVISION
-------	------	----------

PROJECT

10 Lawn Avenue, West Drayton, UB7 7AQ

CLIENT

Mr & Mrs Ghedia

DRAWING

PROPOSED AXONOMETRICS



All rights described in chapter IV of the copyright designs & patents act 1988 have been asserted. This drawing must not be scaled; only figured dimensions should be used. Check and verify all dimensions on site prior to commencing any work. Any discrepancies should be reported to the Architects immediately.

PROJECT # 2021.002 DWG # REV

DATE 01/06/2022

SCALE NTS

DRAWN PB CHKD JC

C03

Akaal Associates Ltd trading as aa+ architects
Moor House Farm Lower Road Denham Uxbridge UB9 5EN
t 01895 834961 e info@aa-plus.uk w aa-plus.uk