

1 LOOKING SOUTH WEST

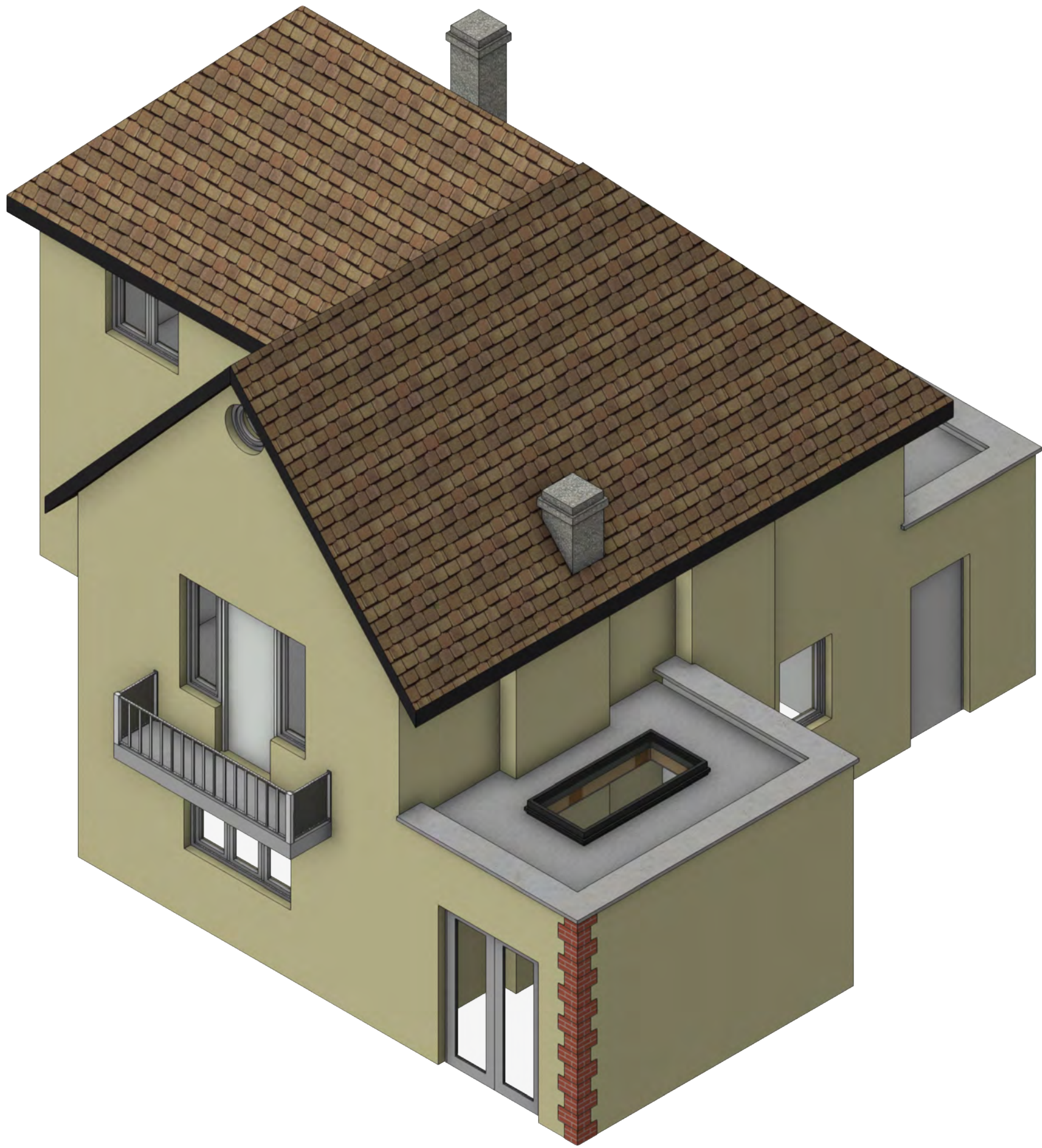

2 LOOKING NORTH WEST

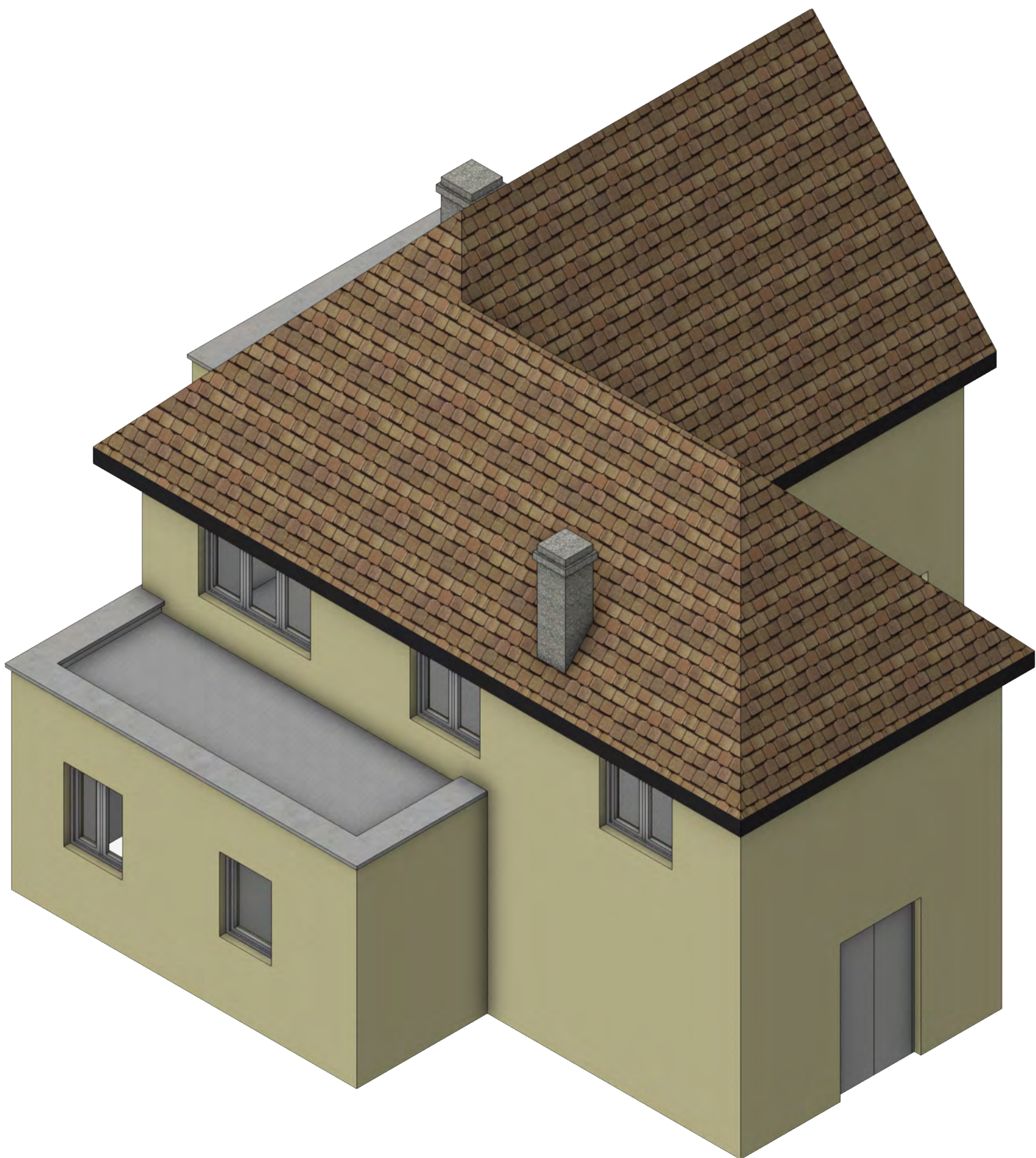

3 LOOKING SOUTH EAST



4 LOOKING NORTH EAST

A		18/08/2022	Amendments based off of Planner's comments	
ISSUE	DATE	REVISION		

LAWFUL DEVELOPMENT

PROJECT
10 Lawn Avenue, West Drayton, UB7 7AQ

CLIENT
Mr & Mrs Ghedia

DRAWING
PROPOSED AXONOMETRICS



aa+
architects

All rights described in chapter IV of the copyright designs & patents act 1988 have been asserted. This drawing must not be scaled; only figured dimensions should be used. Check and verify all dimensions on site prior to commencing any work. Any discrepancies should be reported to the Architects immediately.

PROJECT #	2021.002	DWG #		REV	
DATE	01/06/2022				
SCALE	NTS				
DRAWN	PB	CHKD	JC		

C03 - A

Akaal Associates Ltd trading as aa+ architects
Moor House Farm Lower Road Denham Uxbridge UB9 5EN
t 01895 834961 e info@aa-plus.uk w aa-plus.uk