

E1 Existing Key Plan
1 : 200

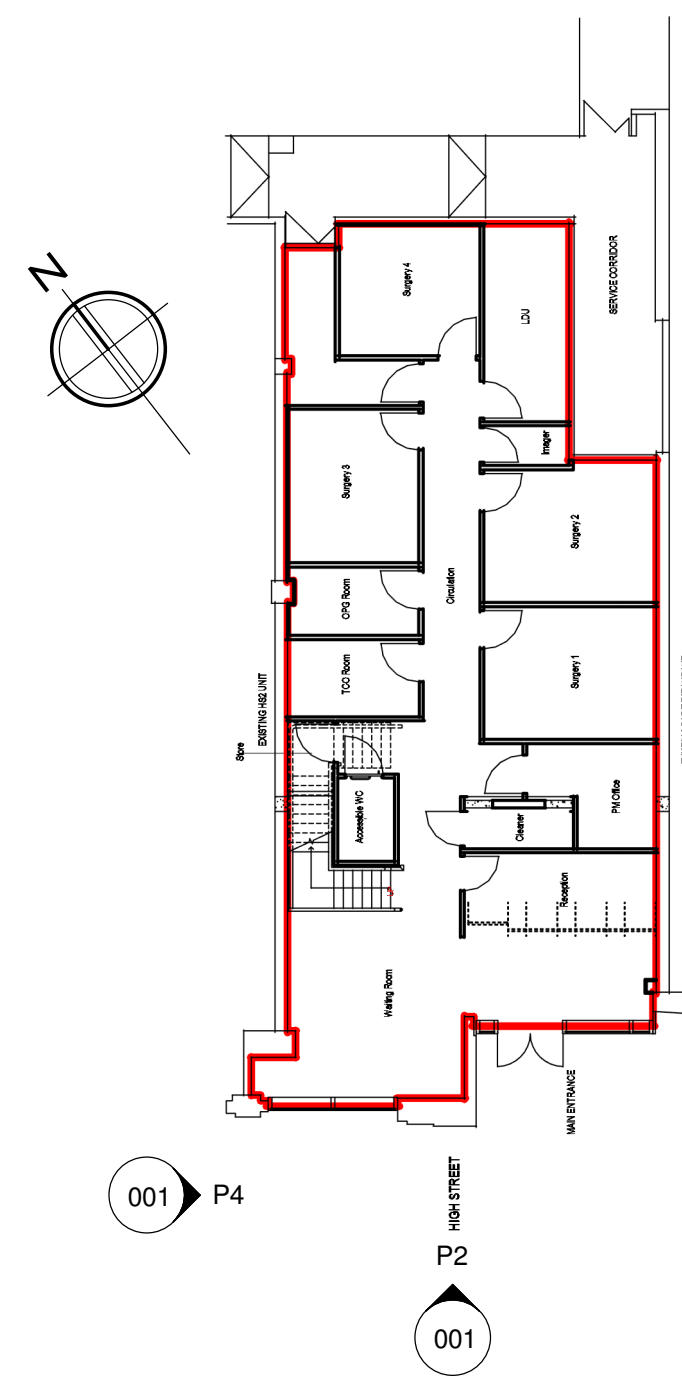

P1 Proposed Key Plan
1 : 200

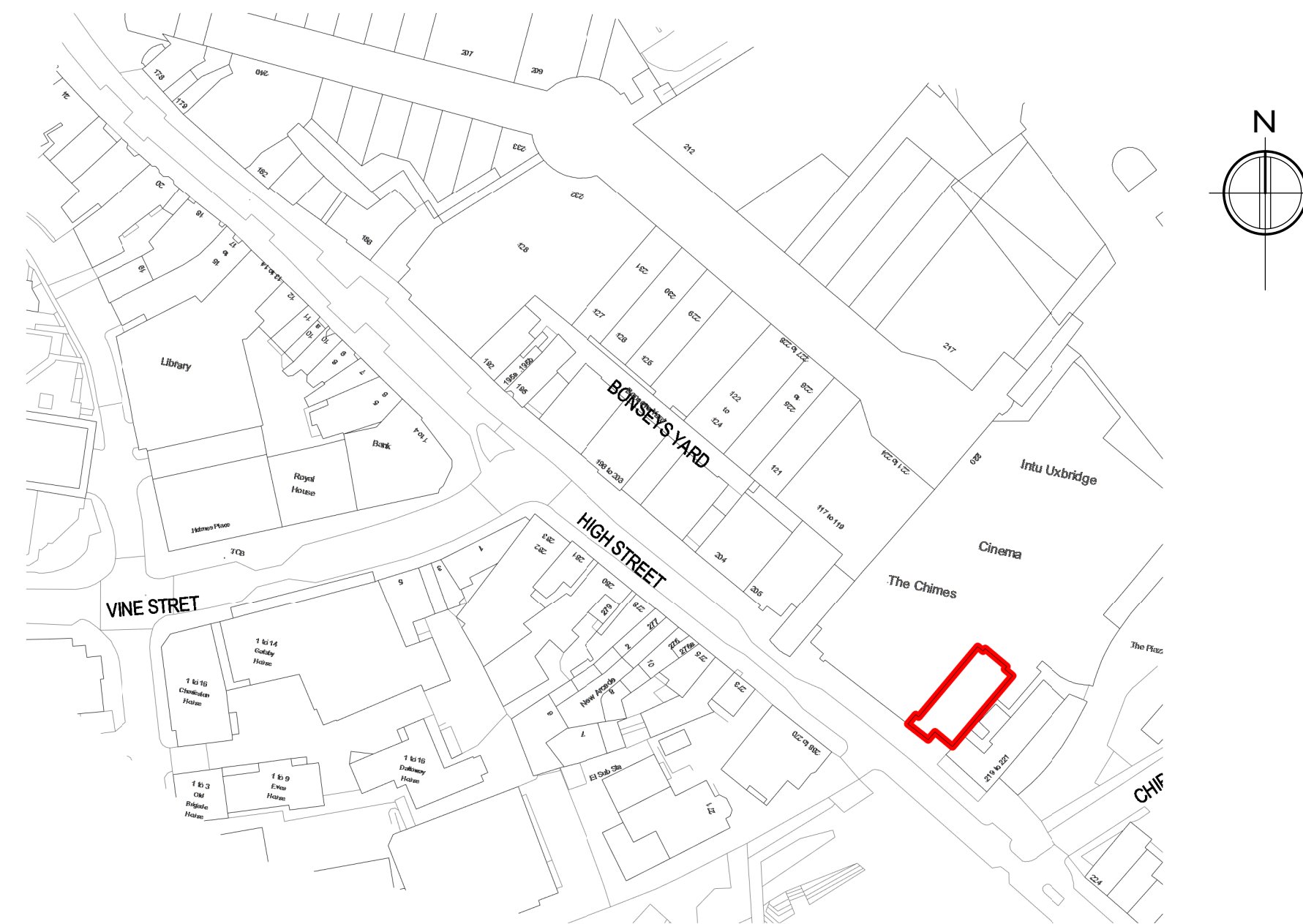

E4 Location Plan
1 : 1250

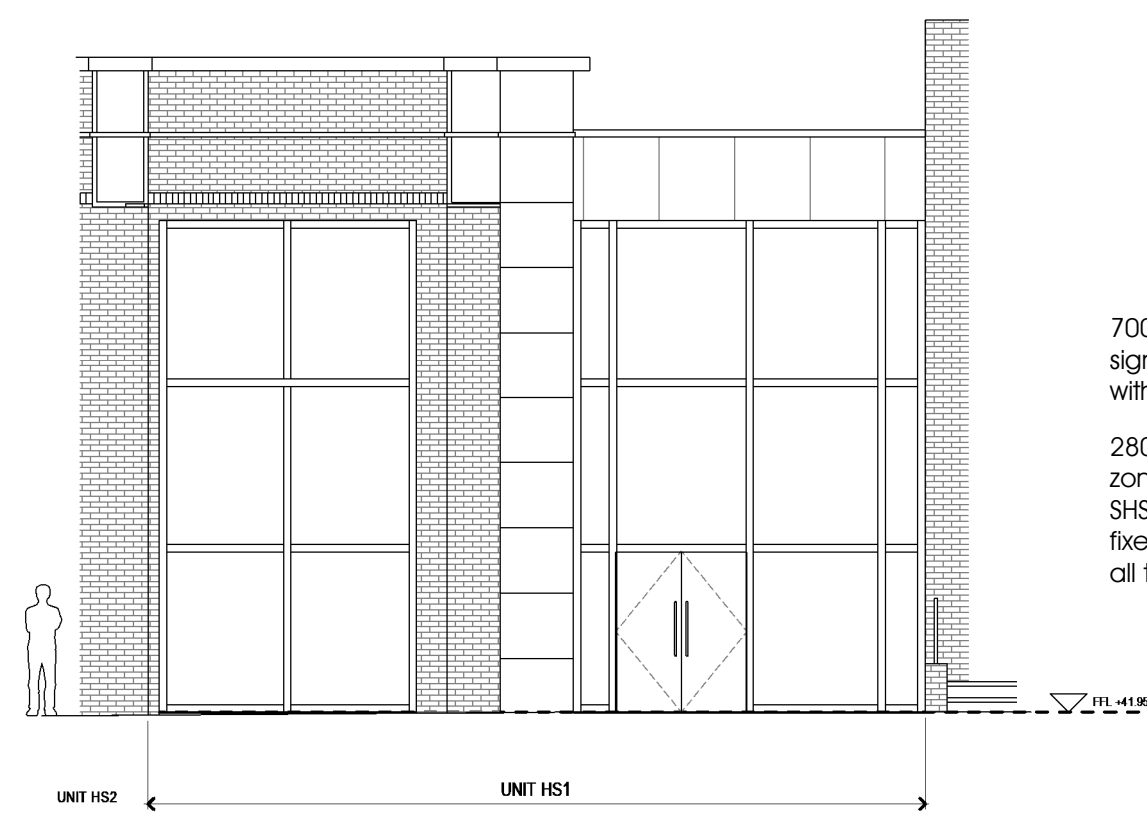

E2 Existing Front Elevation
1 : 100

700x550x50mm projection signage fixed back to masonry with trough light above

2800x1000mm max. signage zone supported by horizontal SHS steel members (black), fixed back to masonry piers all to SE design.

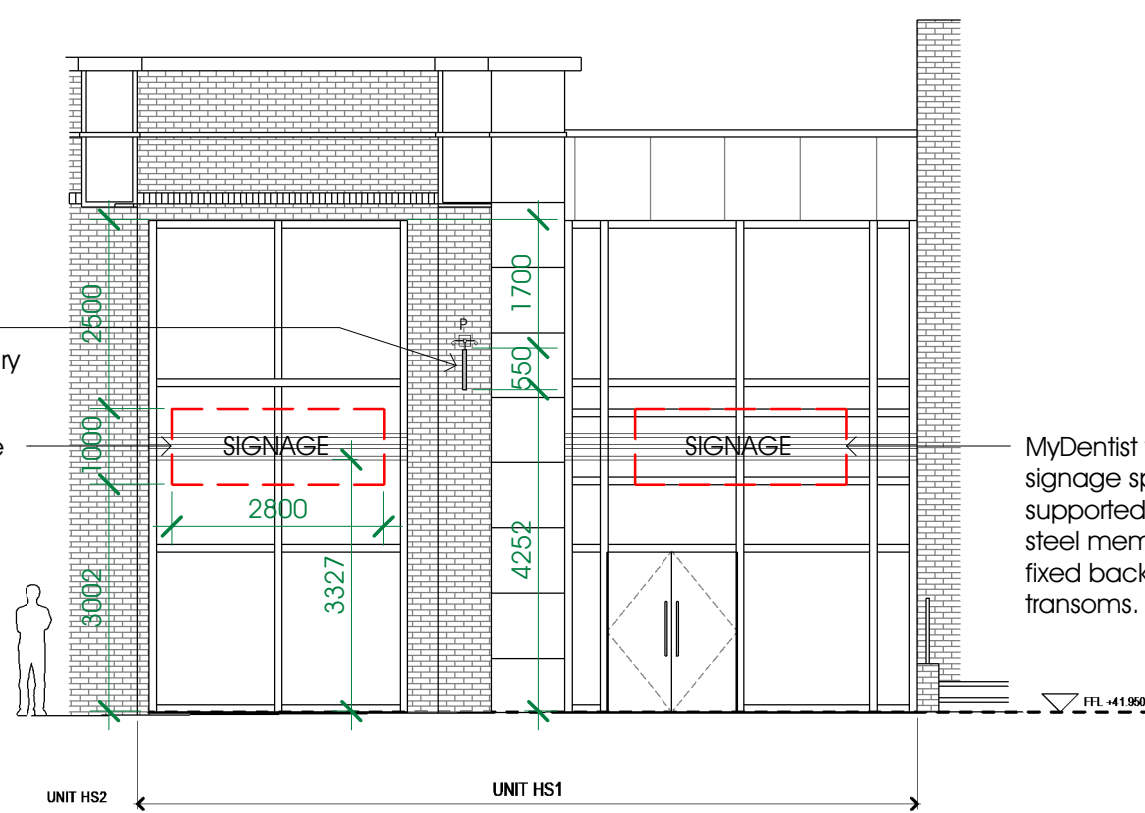

P2 Proposed Front Elevation
1 : 100

MyDentist fascia sign to signage specialist detail supported by horizontal SHS steel members (black), fixed back to mullions and transoms.

Window Vinyl

700x550x50mm projection signage fixed back to masonry with trough light above

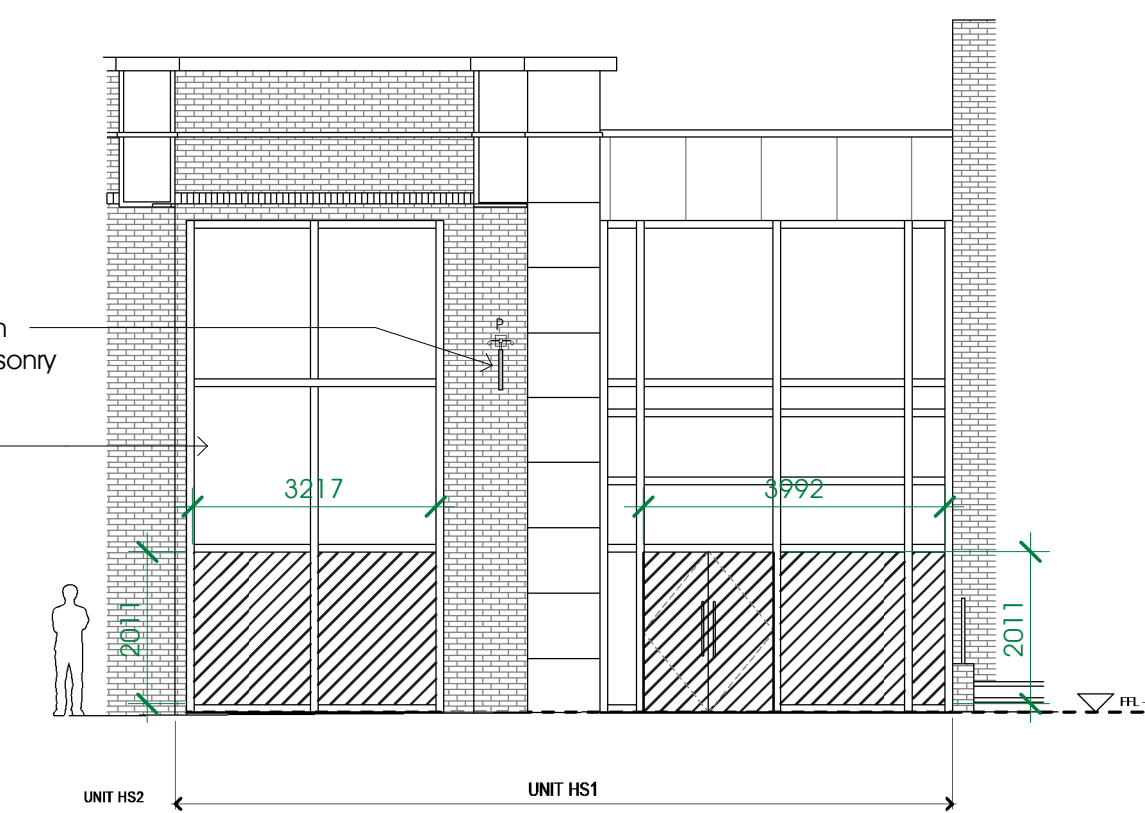

P3 Proposed Front Elevation - Window Vinyl
1 : 100

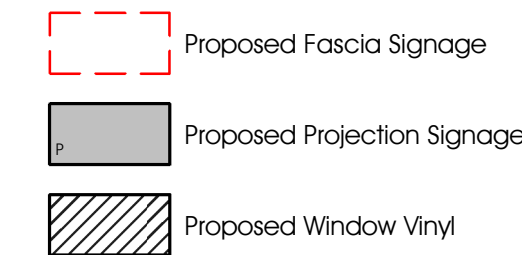

Note: Please refer to signage specialist drawing for further details

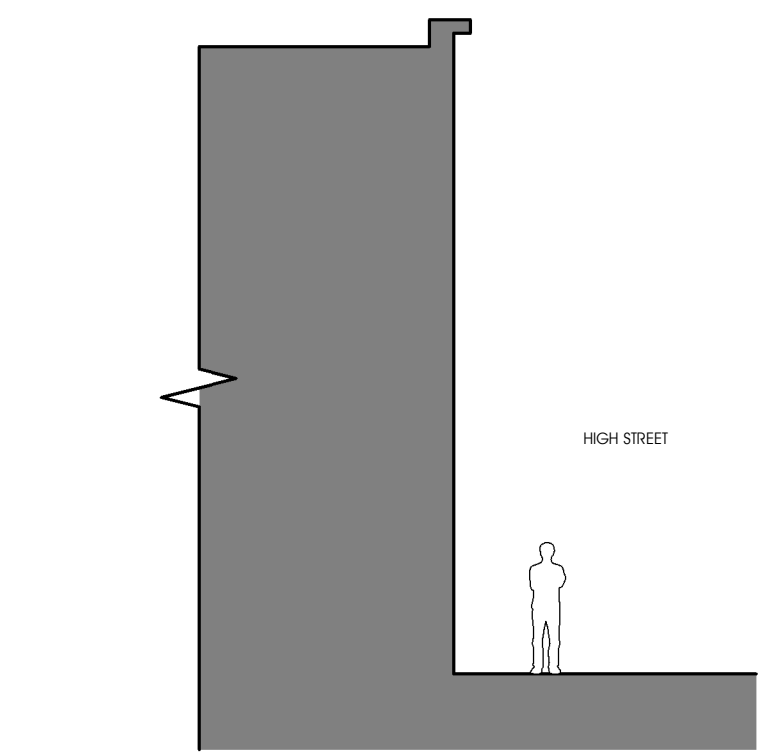

E3 Existing Side Elevation
1 : 100

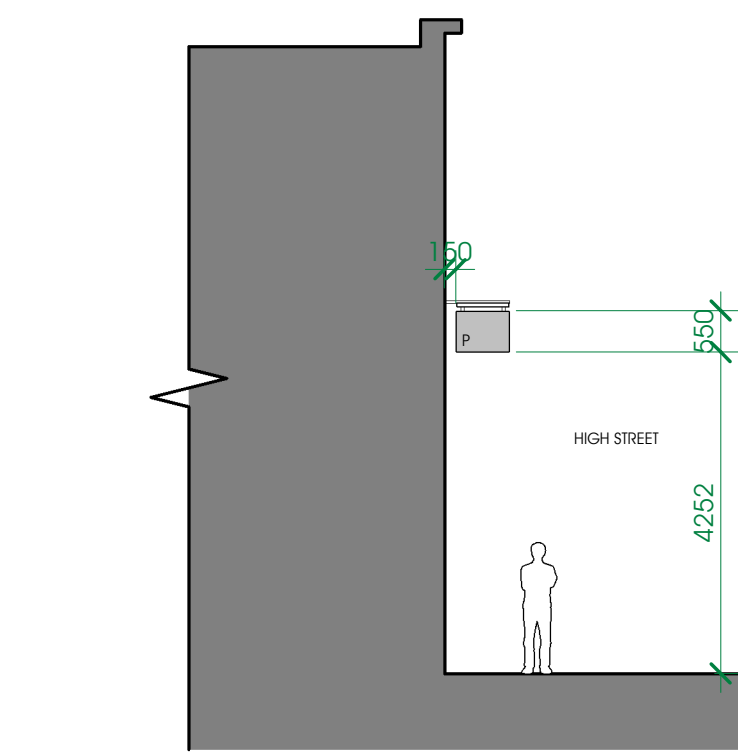

P4 Proposed Side Elevation
1 : 100

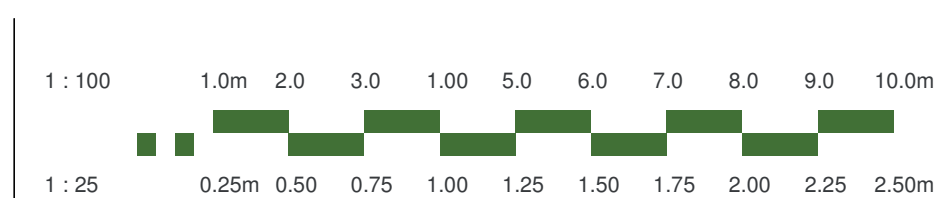

PROJECT NAME & LOCATION				
MyDentist, 218 High Street, Uxbridge, UB8 1LB				
DRAWING TITLE				
Proposed Signage				
PROJECT NO.	DWG NO.	REV.	DRAWN.	CHECK.
AN36	001	A	LB	JS
SCALE				
As indicated @ A1				

Note:
Do not scale drawing. All dimensions and levels to be checked on site and any discrepancies to be reported immediately before the commencement of work. Drawing to be read in conjunction with all relevant drawings and specifications.

STATUS
Planning
DATE
16/05/23