

SYMBOL	DESCRIPTION
(SD)	MAINS OPERATED SMOKE DETECTOR
[E]	EMERGENCY LIGHT
[CU]	CONSUMER UNIT
↗	FIRE EXIT SIGN
⊗	EXTRACT FAN
(HD)	HEAT DETECTOR
⊕	EXTERNAL LIGHT
[E]	FIRE PANEL
(AP)	-assembly point
↖	-fire exit
⊙	- fire extinguisher

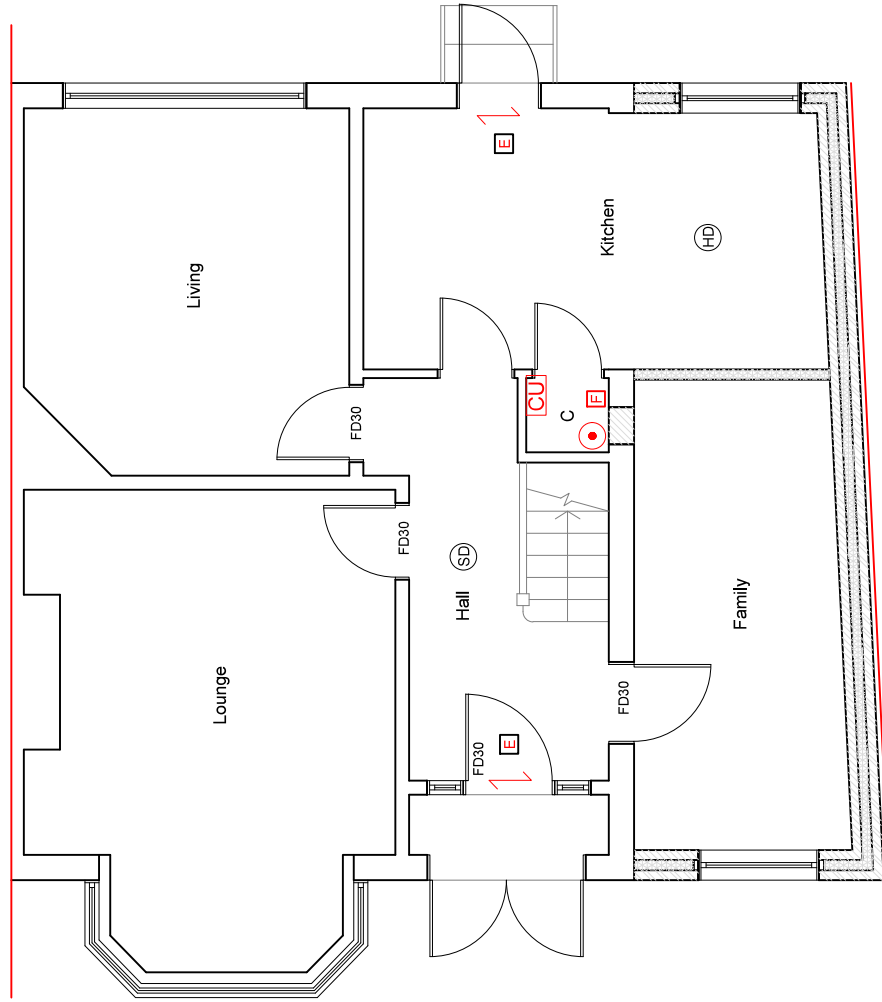

Proposed Ground Floor Plan
Scale: 1:50

NOTE:- CAT 6 CABLE AND SKY PLUS CABLE TO BE USED

- (SD) Smoke alarm and heat alarms as per BS 5446-2 :2003
- (HD) Smoke alarm and heat alarms as per BS 5446-2 :2003
- (E) Emergency Lights as per BS 5266-1 :2005

FD30 All doors to be half hour fire check door unless otherwise stated.

All steel to have 1Hr.Fire Protection

All windows to have 0.33m² min openable area with 450mm in either direction.



<p>Dimensions to be verified on site. DO NOT SCALE FROM THIS DRAWING. Any areas indicated on this drawing are for guidance only. No responsibility is taken for their accuracy.</p> <p>This drawing is the property of BANCIL PARTNERSHIP LTD Copyright is reserved by them in this drawing. It is to be used on the condition that it is not to be reproduced, stored, or disclosed to any unauthorised person, either wholly or in part without the consent in writing of BANCIL PARTNERSHIP LTD 131 Heston Road, Hounslow, Middx, TW5 0RD Tel: 020 8574 4546 Fax: 020 8574 4526</p>	<p>Site Address: 119 Potter Street Northwood HA6 1QF</p>	<p>Client Detail: 119 Potter Street Northwood HA6 1QF</p>	<p>Title: Proposed Ground Floor Plan Fire Strategy Plan</p>	<p>Drawn By: NMI</p> <p>Checked By: SM</p> <p>Date: 05/2022</p> <p>Drawing No. PL1/SM/3230 - 03</p>	<p>Revisions:</p> <table border="1"> <thead> <tr> <th>Rev</th> <th>Revision</th> <th>Date</th> </tr> </thead> <tbody> <tr> <td> </td> <td> </td> <td> </td> </tr> <tr> <td> </td> <td> </td> <td> </td> </tr> <tr> <td> </td> <td> </td> <td> </td> </tr> <tr> <td> </td> <td> </td> <td> </td> </tr> <tr> <td> </td> <td> </td> <td> </td> </tr> </tbody> </table>	Rev	Revision	Date															
	Rev	Revision	Date																				
<p>Scale: 1:50</p>		<p>Paper Size: A3</p>		<p>Scale: 1:50</p>																			

