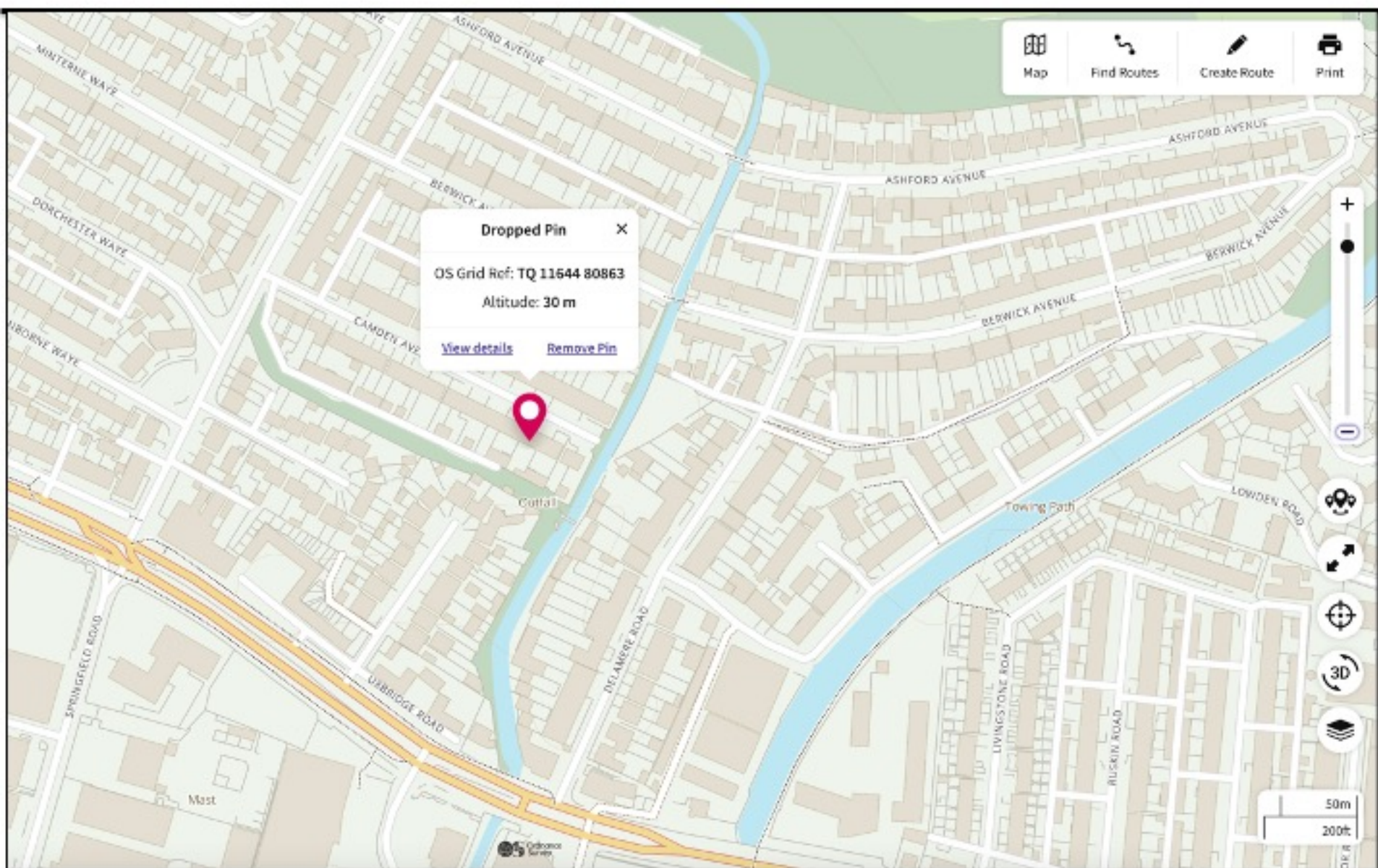
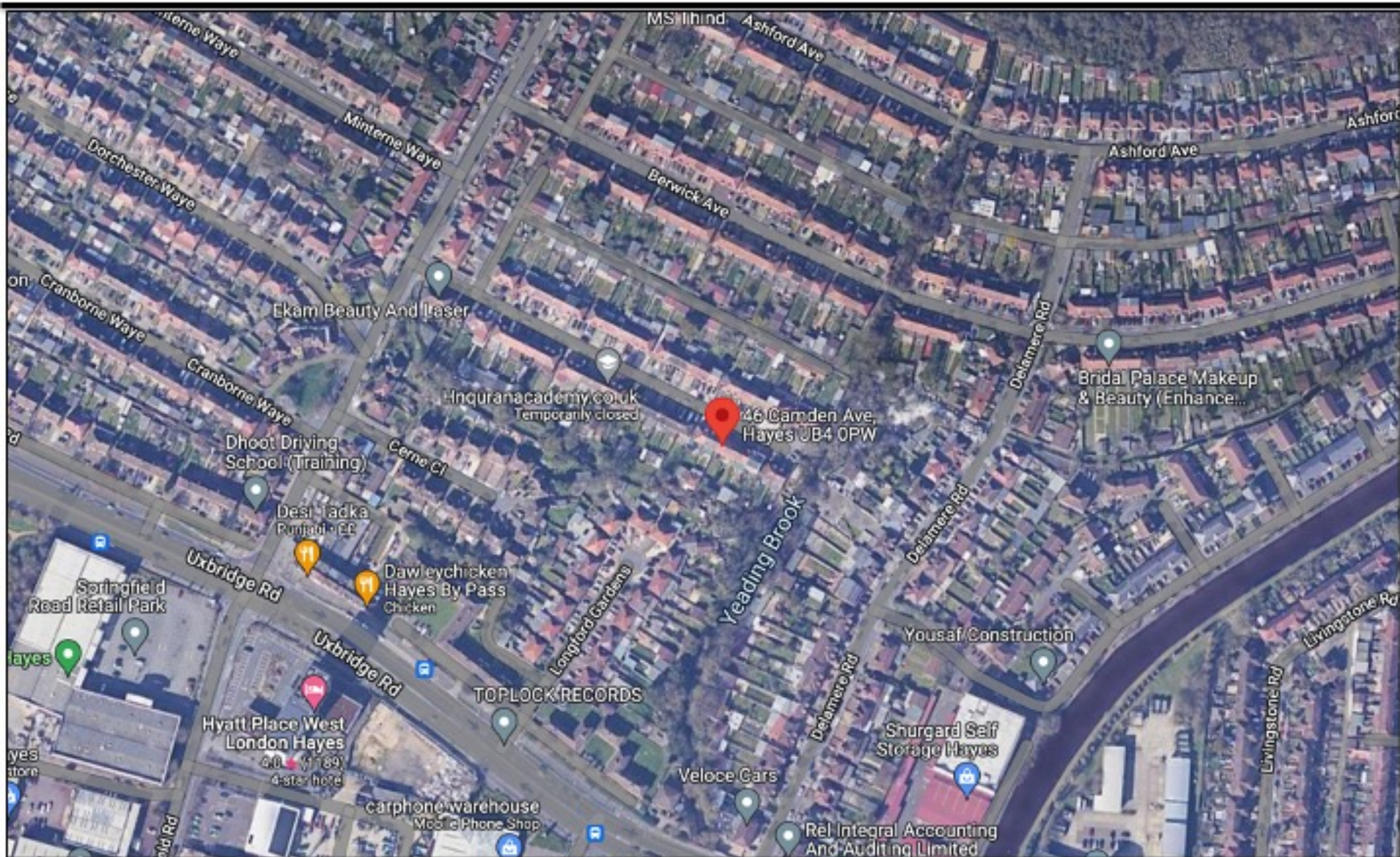


## **Appendix A Collection of Flood Maps and Figures**

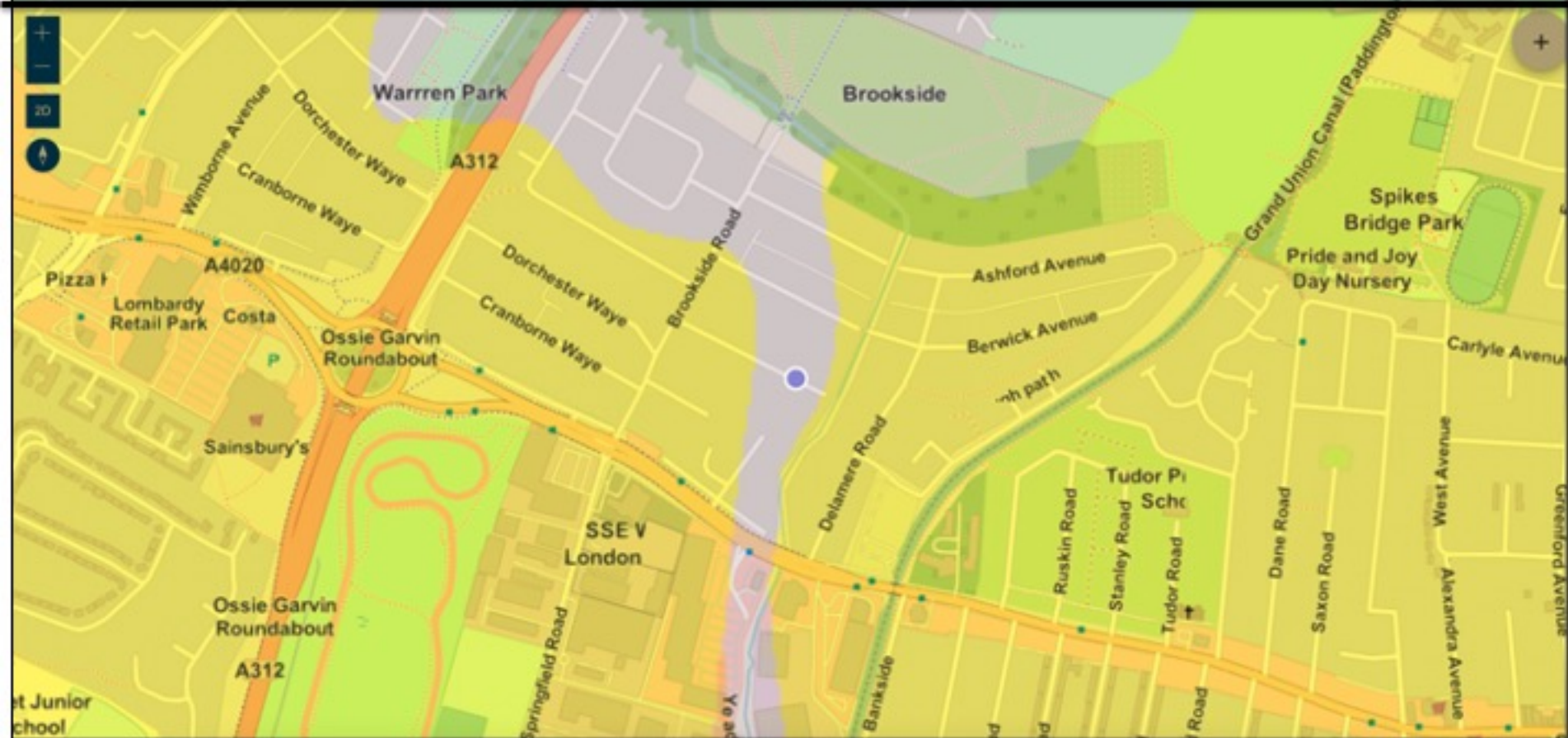
**Figure 1 Site Location Map (Source: Ordnance Survey Online Maps)**



**Figure 2 Site Location Map (Source: Google Maps)**



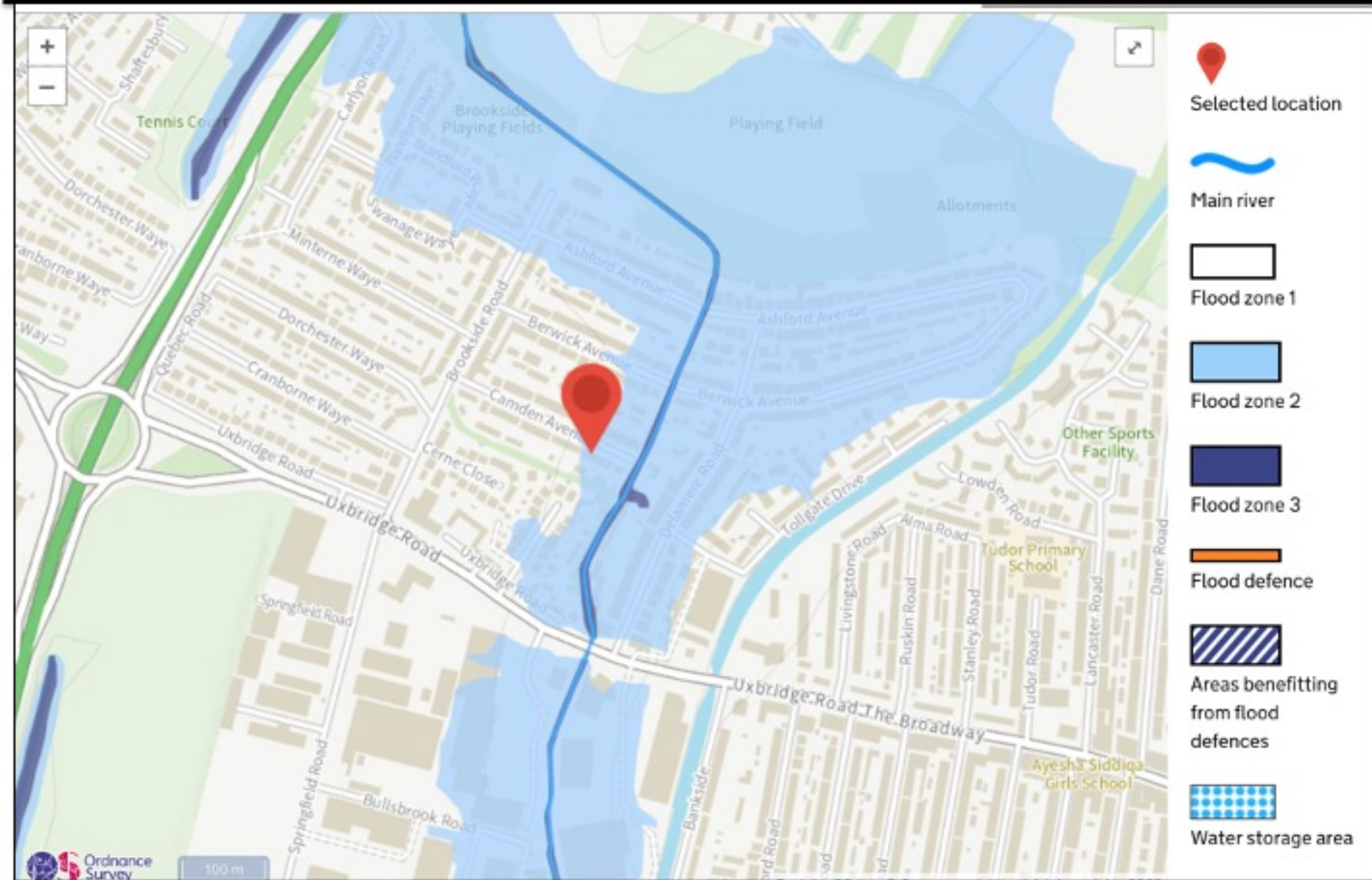
**Figure 3 Geological Map of the Site**  
(Source: British Geological Survey Geological Britain Viewer)



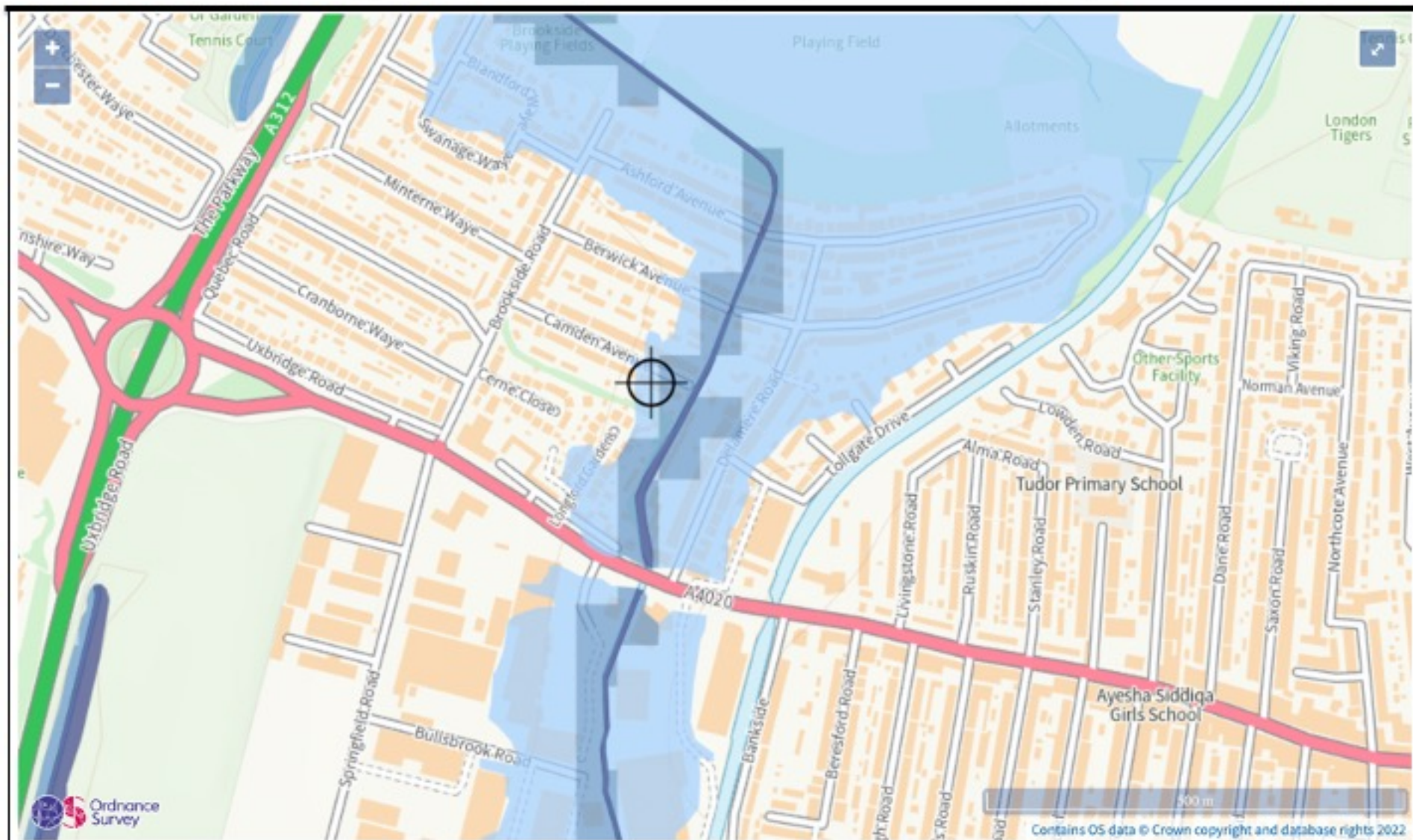
## Site Geology

**Bedrock geology description:** London Clay Formation - Clay, silt and sand. Sedimentary bedrock formed between 56 and 47.8 million years ago during the Palaeogene period.

**Figure 4 Environment Agency's Flood Map**

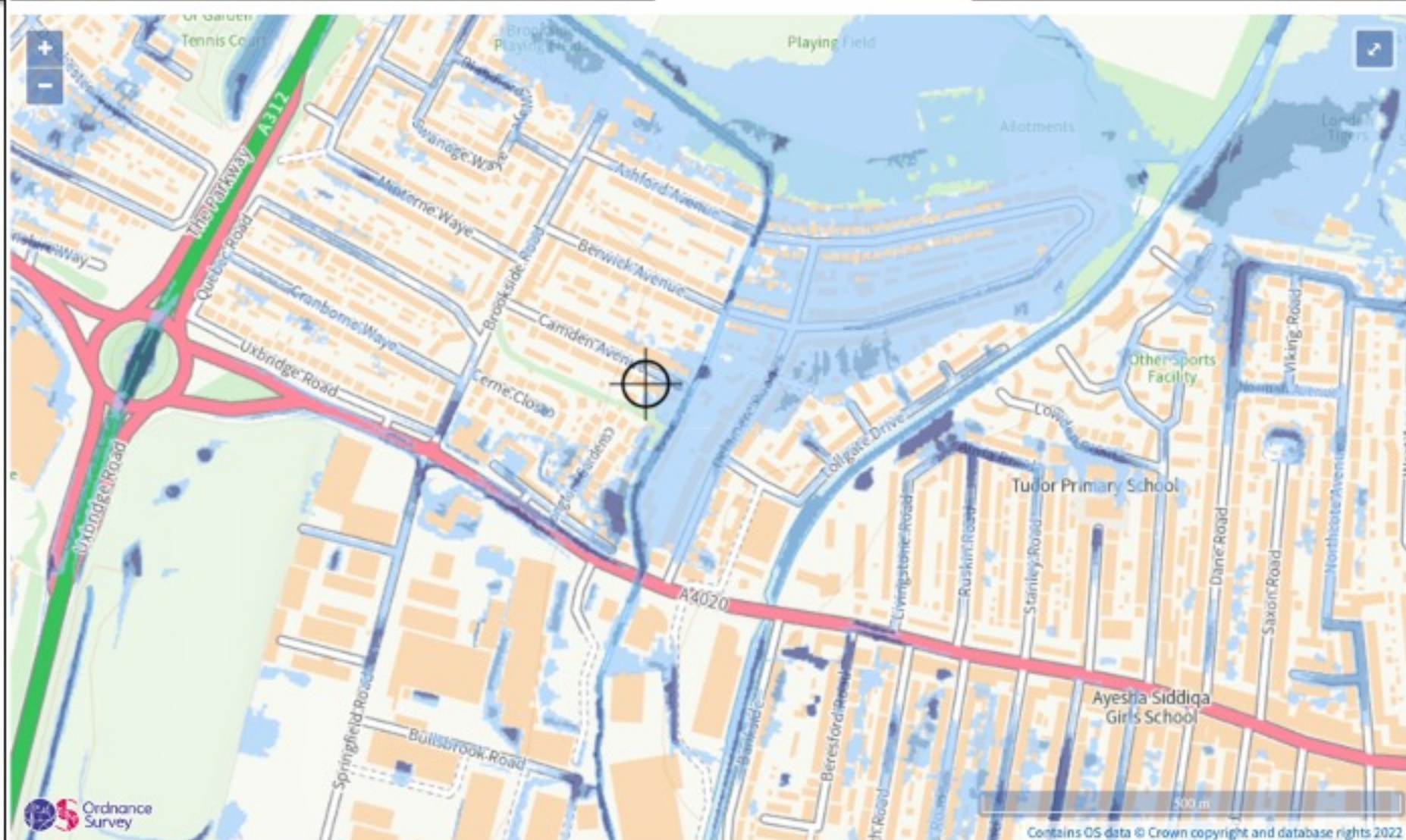


**Figure 5 Environment Agency's Flood Risk Map**



Contains OS data © Crown copyright and database rights 2022

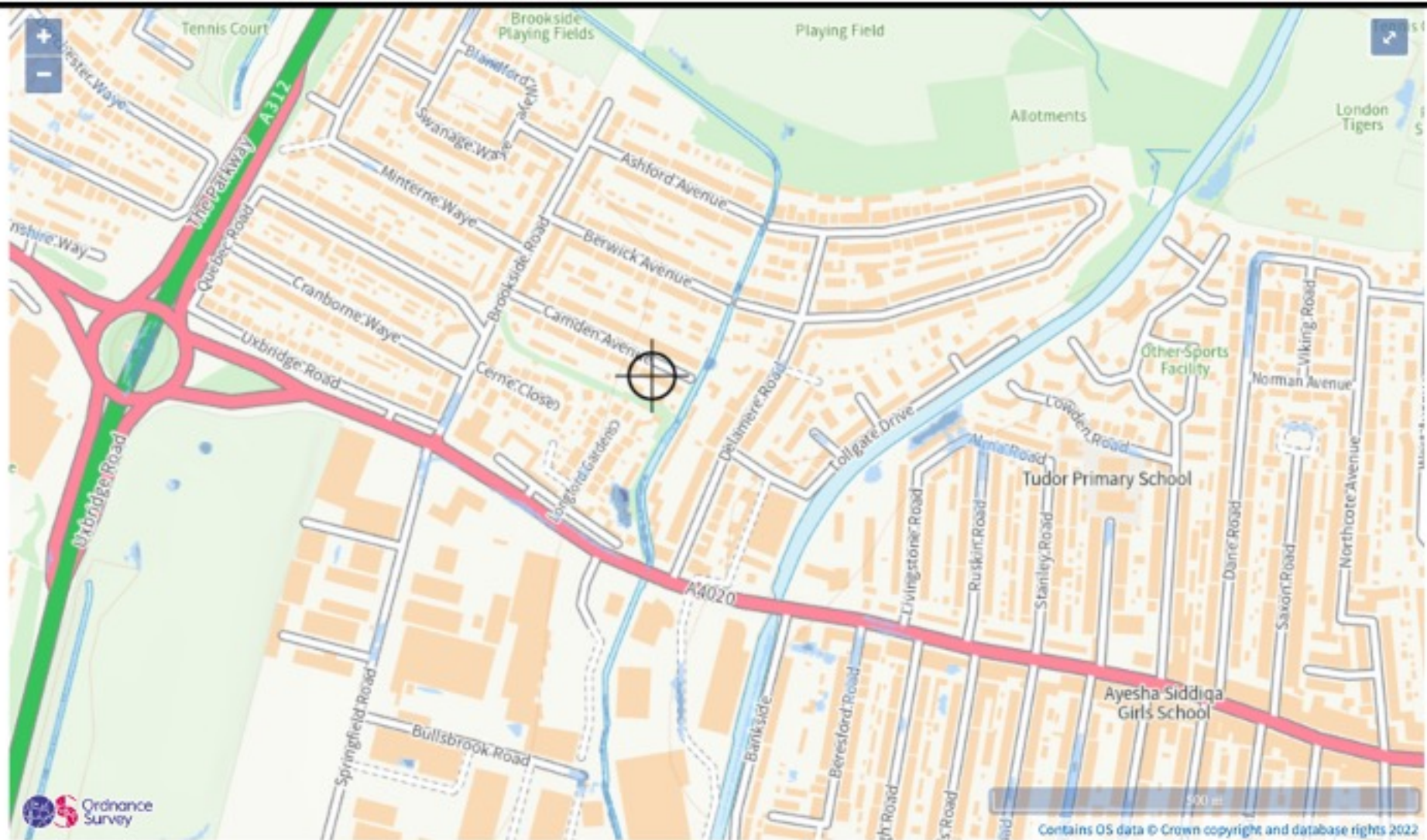
**Figure 6 Environment Agency's Surface Water Flood Risk Map**



Extent of flooding from surface water

High Medium Low Very low Location you selected

**Figure 7 Environment Agency's Surface Water Flood Depth Map**

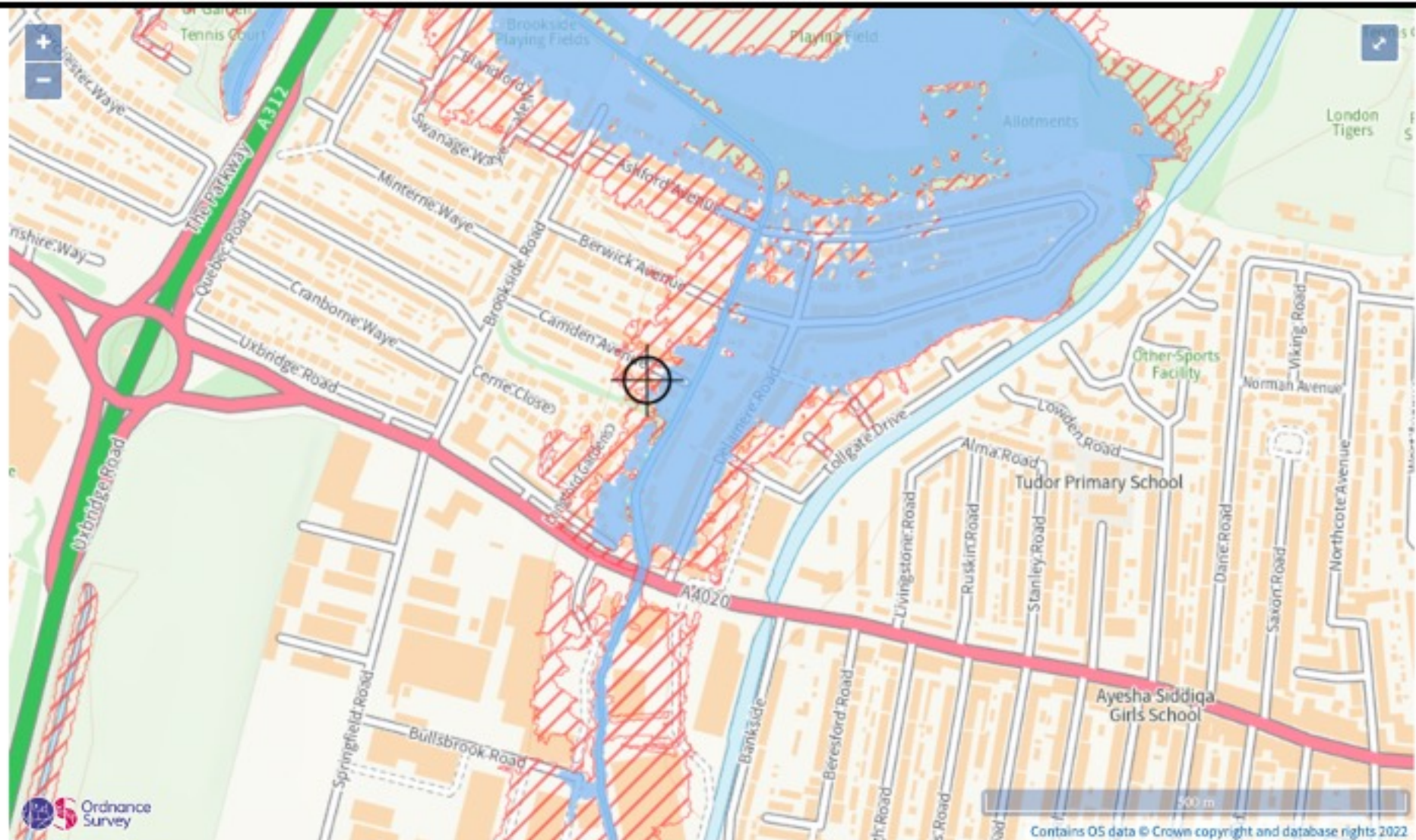


Surface water flood risk: water depth in a high risk scenario




Flood depth (millimetres)

Over 900mm 300 to 900mm Below 300mm Location you selected

**Figure 8 Environment Agency's Reservoir Flood Risk Map**



Maximum extent of flooding from reservoirs:

 when river levels are normal  when there is also flooding from rivers  Location you selected

**Figure 9 Environment Agency's Flood Warning Area Map**

