

Notes.

1. It is the responsibility of the client, contractor and supervising officer to follow the instructions below
 2. This drawing to be read in conjunction with all relevant drawings. Any discrepancies found to be notified to the Supervising Officer
 3. Only figured dimensions to be used for constructional purposes
 4. All works to be carried with all relevant local authority approvals and to the satisfaction of the building control inspector, existing structure to be opened for inspection if required, all dimensions are to be checked on site prior to commencement of works.
 5. All external finishes to match existing or conditions imposed on approved planning for scheme
 6. This drawing is copyright of JND & cannot be reproduced without JND's approval
- THIS IS A PLANNING DRAWING ONLY

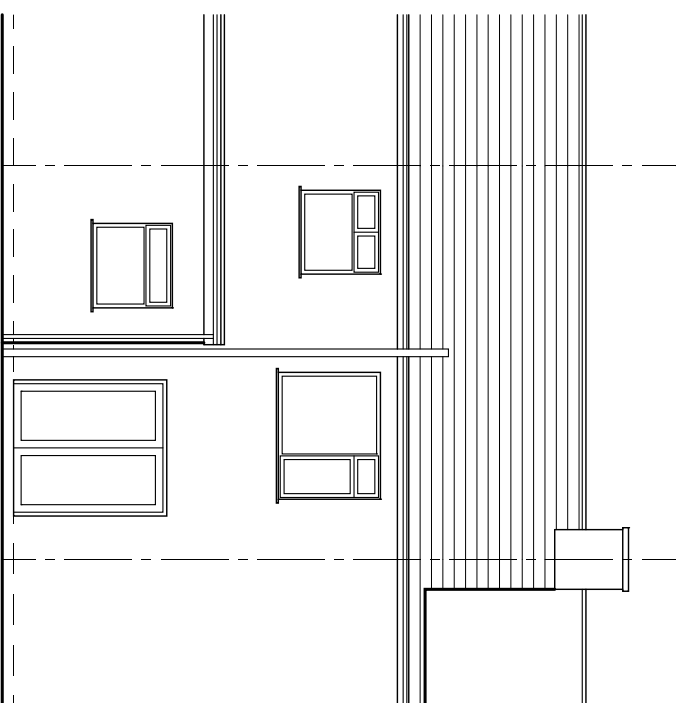

EXISTING REAR ELEVATION

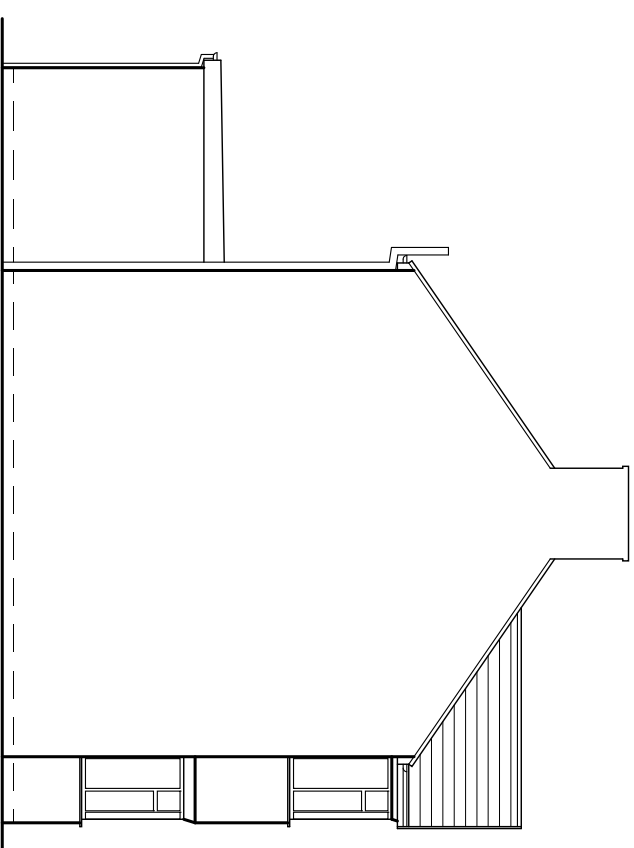

EXISTING SIDE ELEVATION

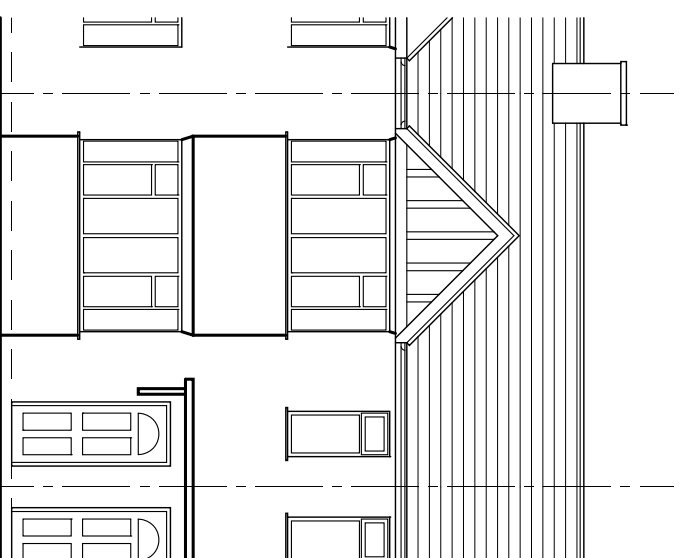

EXISTING FRONT ELEVATION

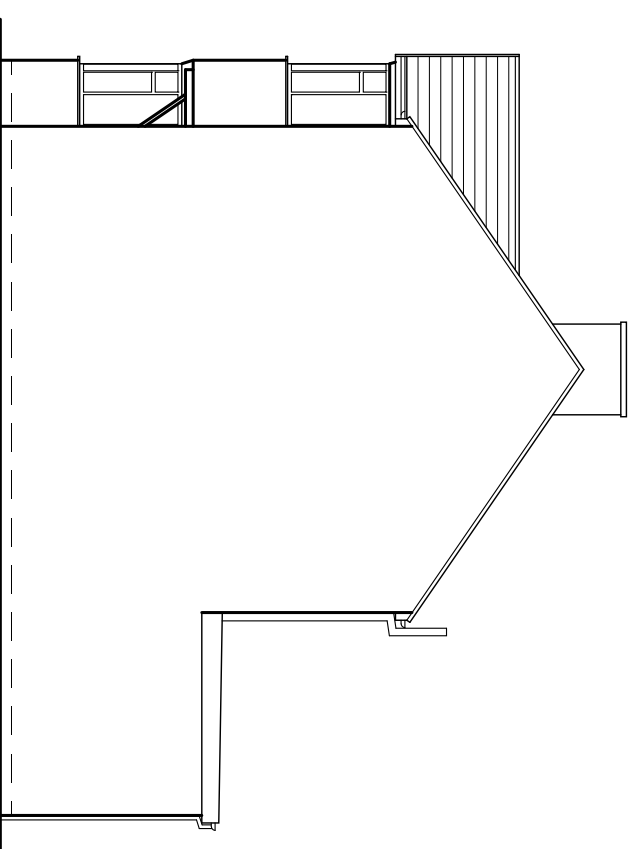

EXISTING SIDE ELEVATION
(OTHER SIDE)

| REV | AMENDMENT | DATE |
|-----|-----------|------|
|-----|-----------|------|



JND² Designs
DESIGN, ARCHITECTURE, PLANNING AND
PROJECT MANAGING CONSULTANTS

Client: MR. B. BAL

Project:
SINGLE STOREY REAR EXTENSION
AT
23, TIVERTON ROAD, RUISLIP,
HA4 0BW

Title:

EXISTING ELEVATIONS

| | |
|------------------|-----------------|
| Scale: 1:100 @A3 | Date: FEB, 2023 |
| Drawn: J P | Checked: J C |
| Dwg. No | Rev- |
| JND / 1215/41 | |