

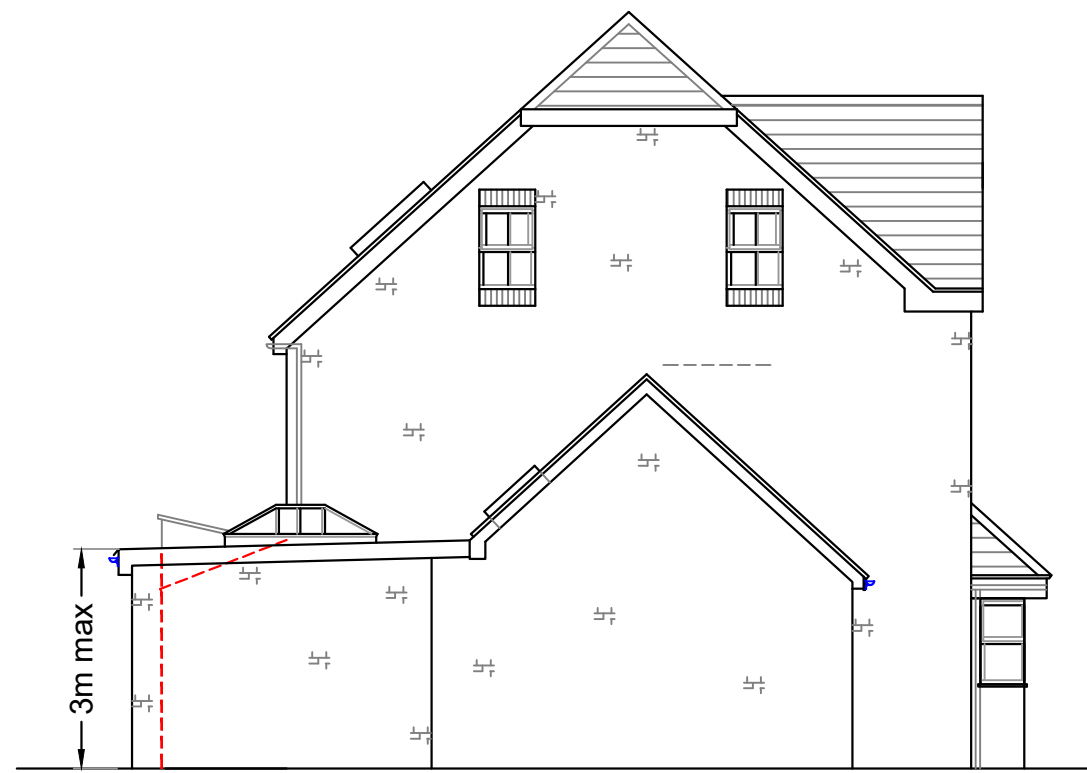

FRONT ELEVATION



SIDE ELEVATION

Proposed brick finish
similar to existing house
Proposed windows and doors
similar to existing house

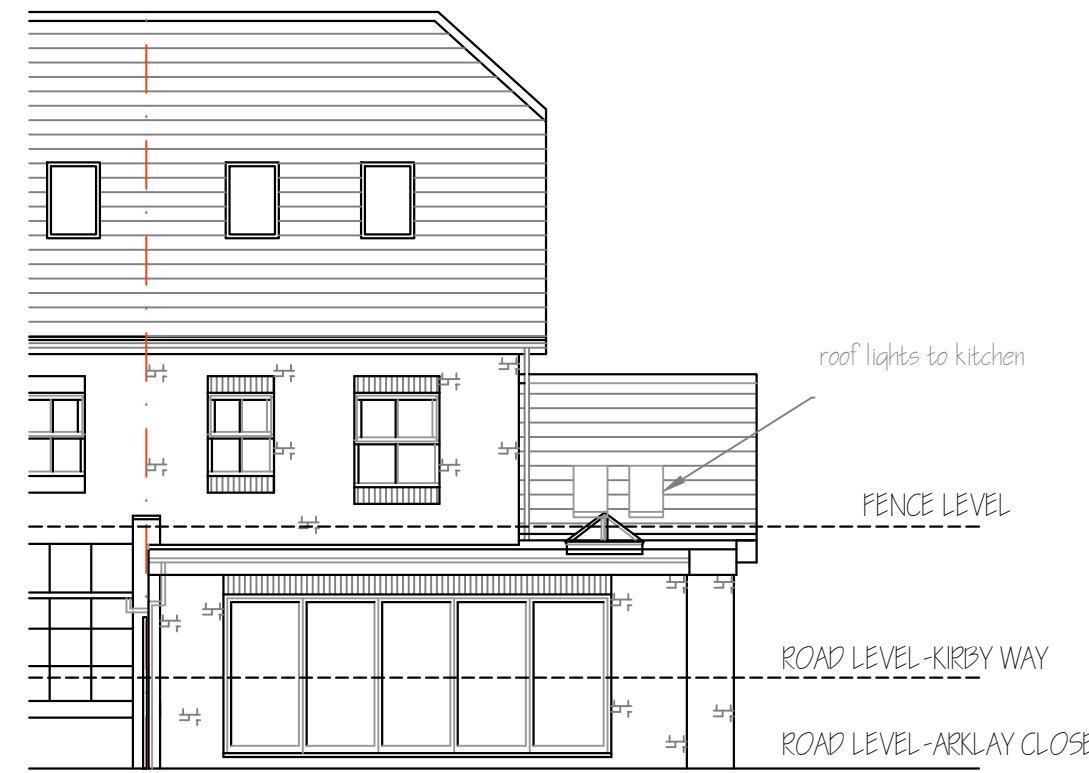

REAR ELEVATION

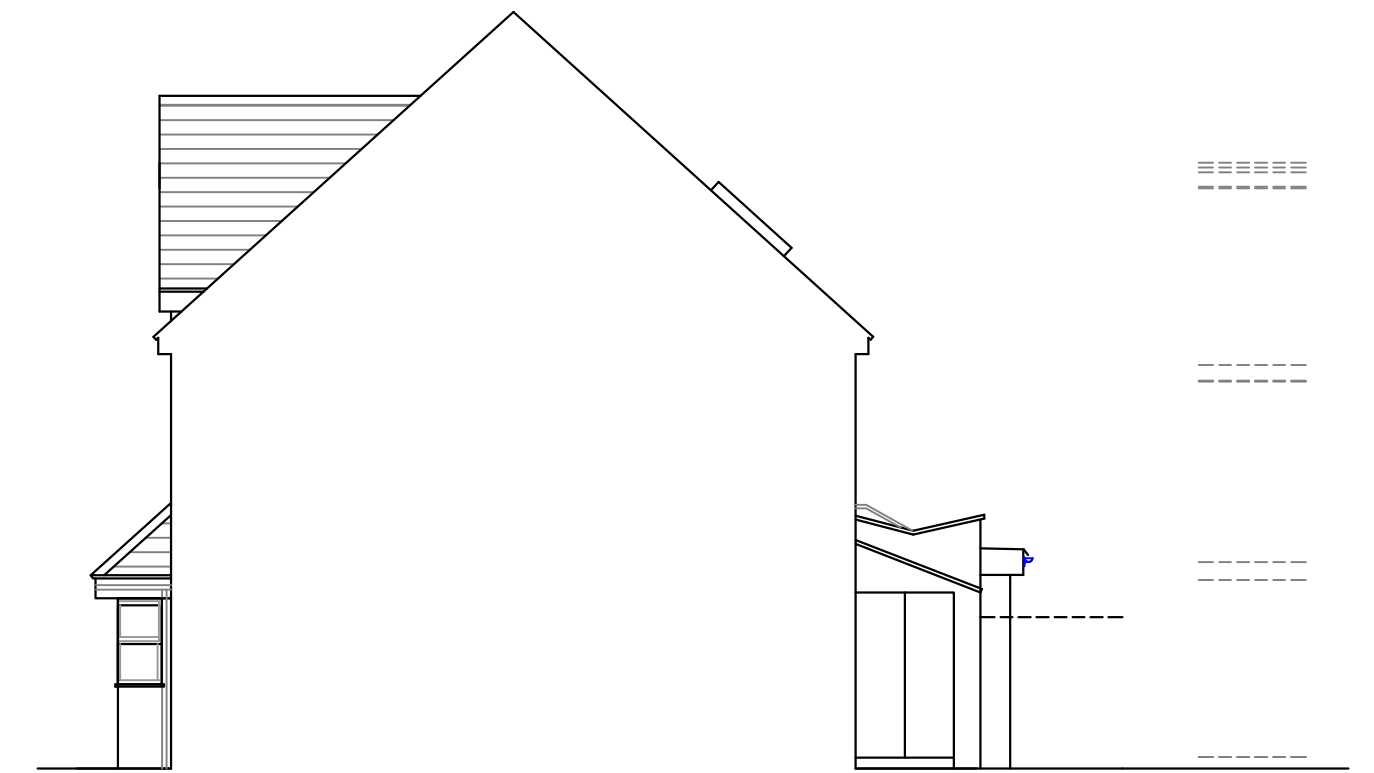

PARTY SIDE ELEVATION

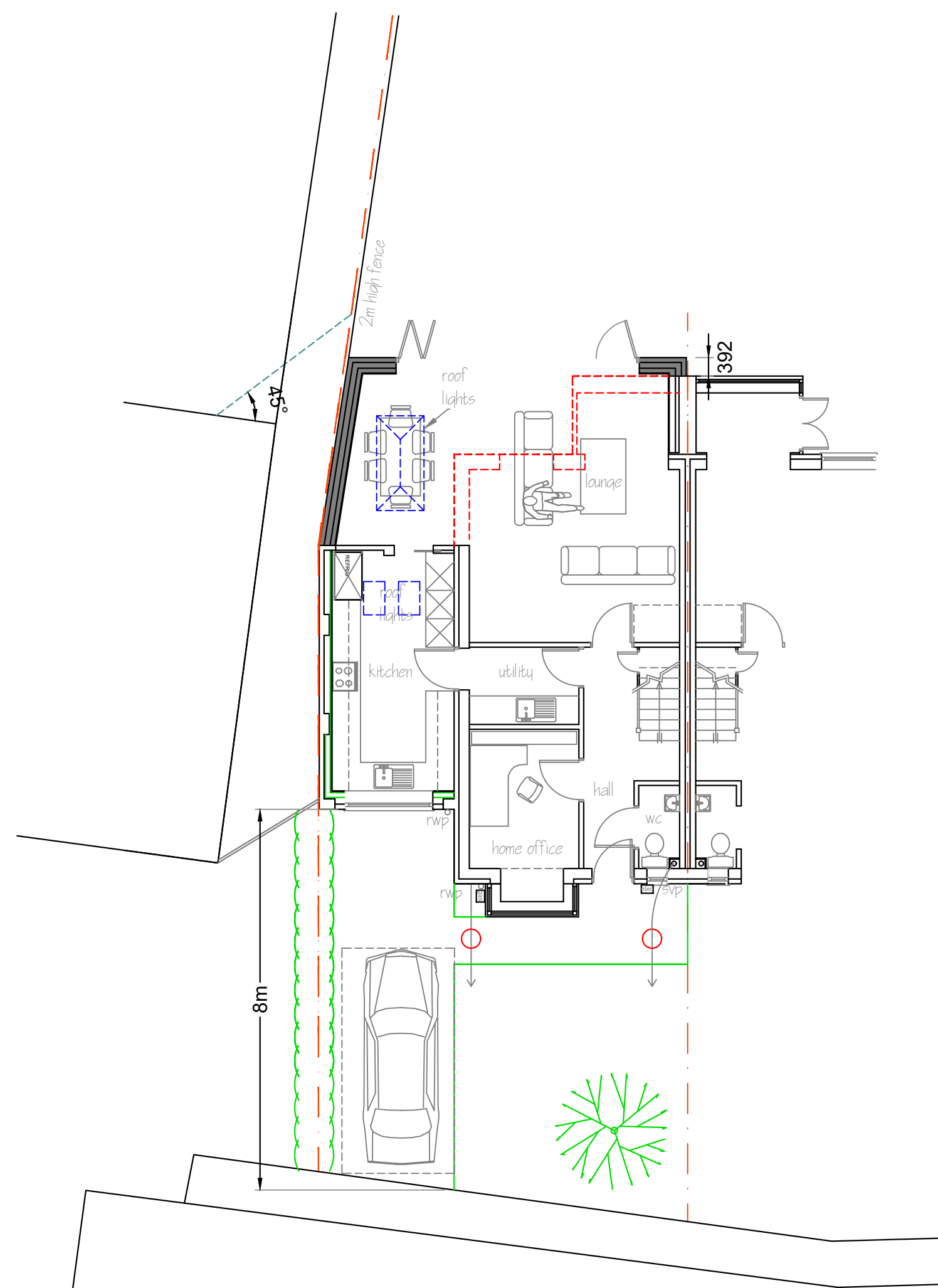

GROUND FLOOR LAYOUT

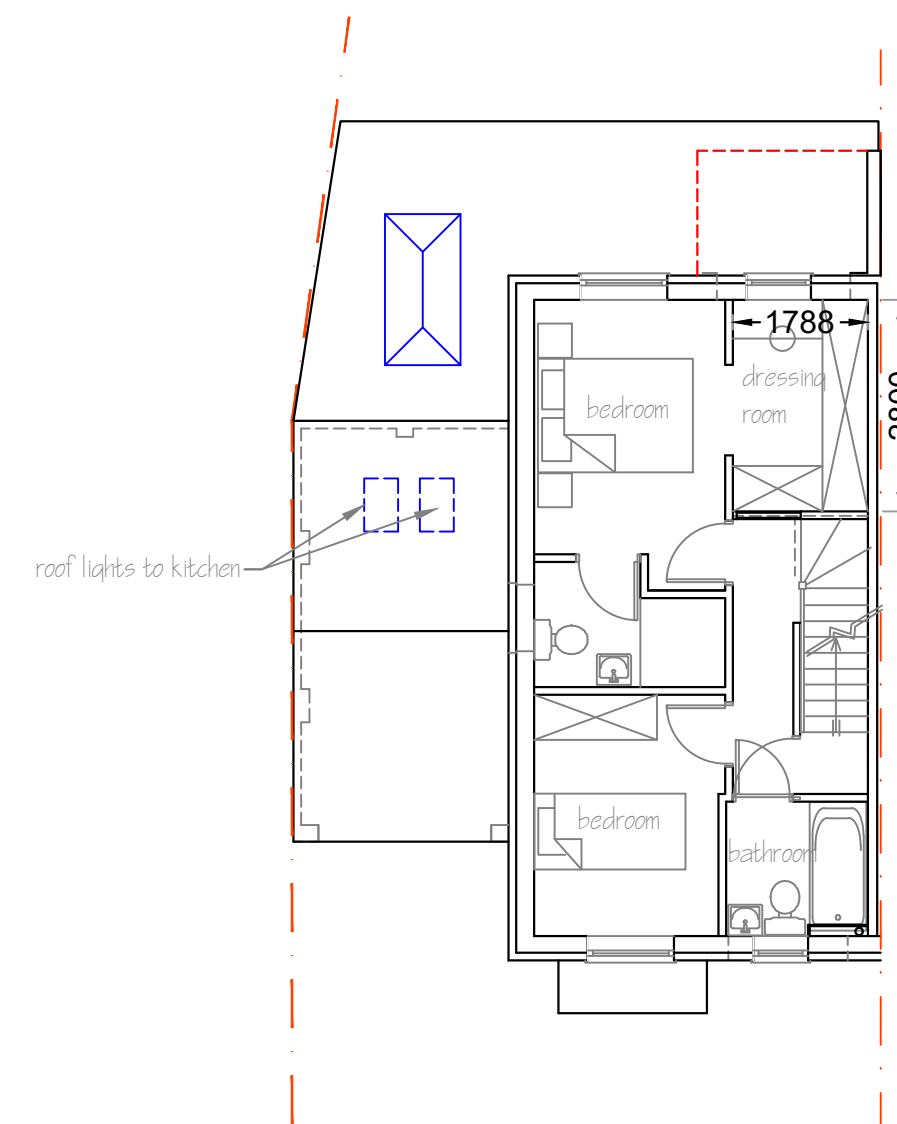

FIRST FLOOR LAYOUT

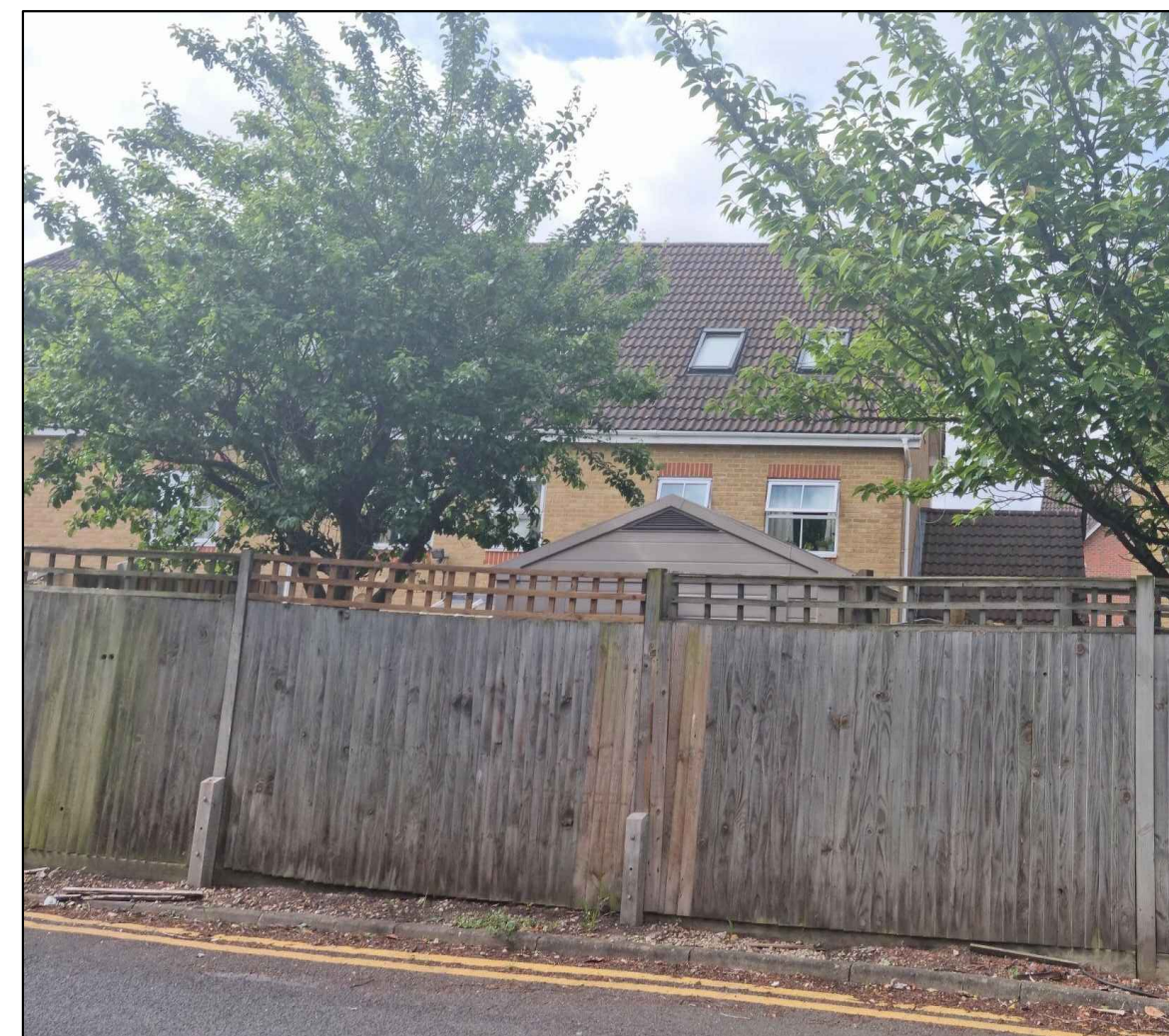
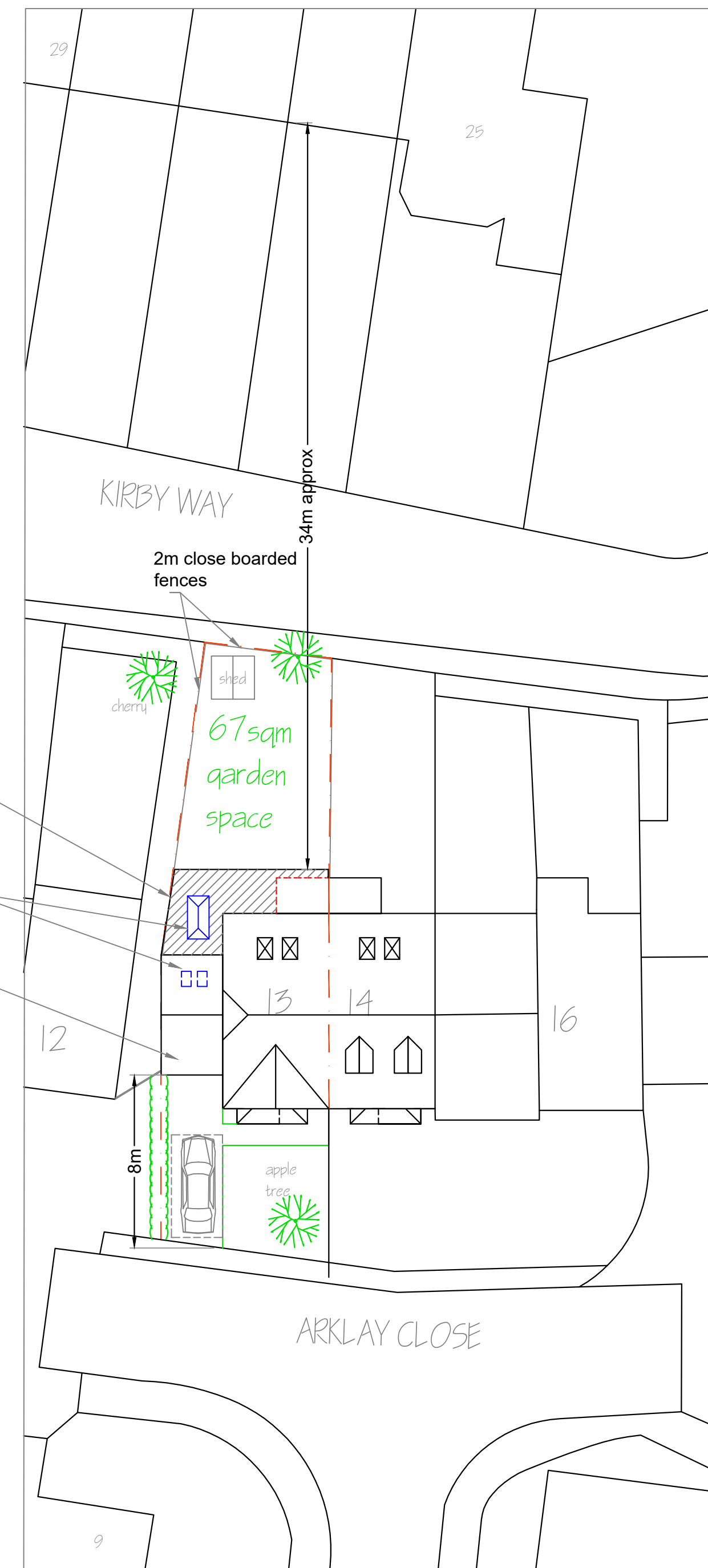
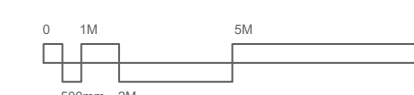

photo from Kirby Way

Proposed single
storey rear and
side extension
roof lights
garage conversion
to a habitable room



BLOCK PLAN
SCALE:1:200



1. Do not scale from this drawing.
 2. All dimensions to be checked on site before ordering materials or commencing work.
 3. In case of discrepancies in drawings, calculations or details refer to AVA Home Design Ltd for clarification: Unilateral decisions by contractors will not be accepted.
 4. For any information not covered by this drawings refer to AVA Home Design Ltd for clarification: Unilateral decisions by contractors will not be accepted.
 5. The contractor must ensure that work is being carried out to the latest revisions of all the working drawings.
 6. It is the contractors responsibility to inform the Local Authority before work commence on site, and at all prescribed stages of work. All to the District Surveyors satisfaction.
 7. If work commences on site before full plans approval has been given, AVA Home Design Ltd accept no responsibility for additional work or materials that the District Surveyor may require.
 8. This drawing and all copies produced there from remain the copyright and property of AVA Home Design Ltd. It may be reproduced by AVA Home Design Ltd. All copies must be returned to AVA Home Design Ltd if demanded.
- By using this drawing the user and his or her employer signify their agreement of the above terms and conditions.

rev no	rev date	info
13 ARKLAY CLOSE, UXBRIDGE UB8 3WP		
PROPOSED LAYOUT A551-P-02 1:100(A1)		
Drawn by: SK		Date of issue: APR 2022
AVA home design		
07939592128		sevda@avahomedesign.co.uk