

existing (as-built) ground floor plan

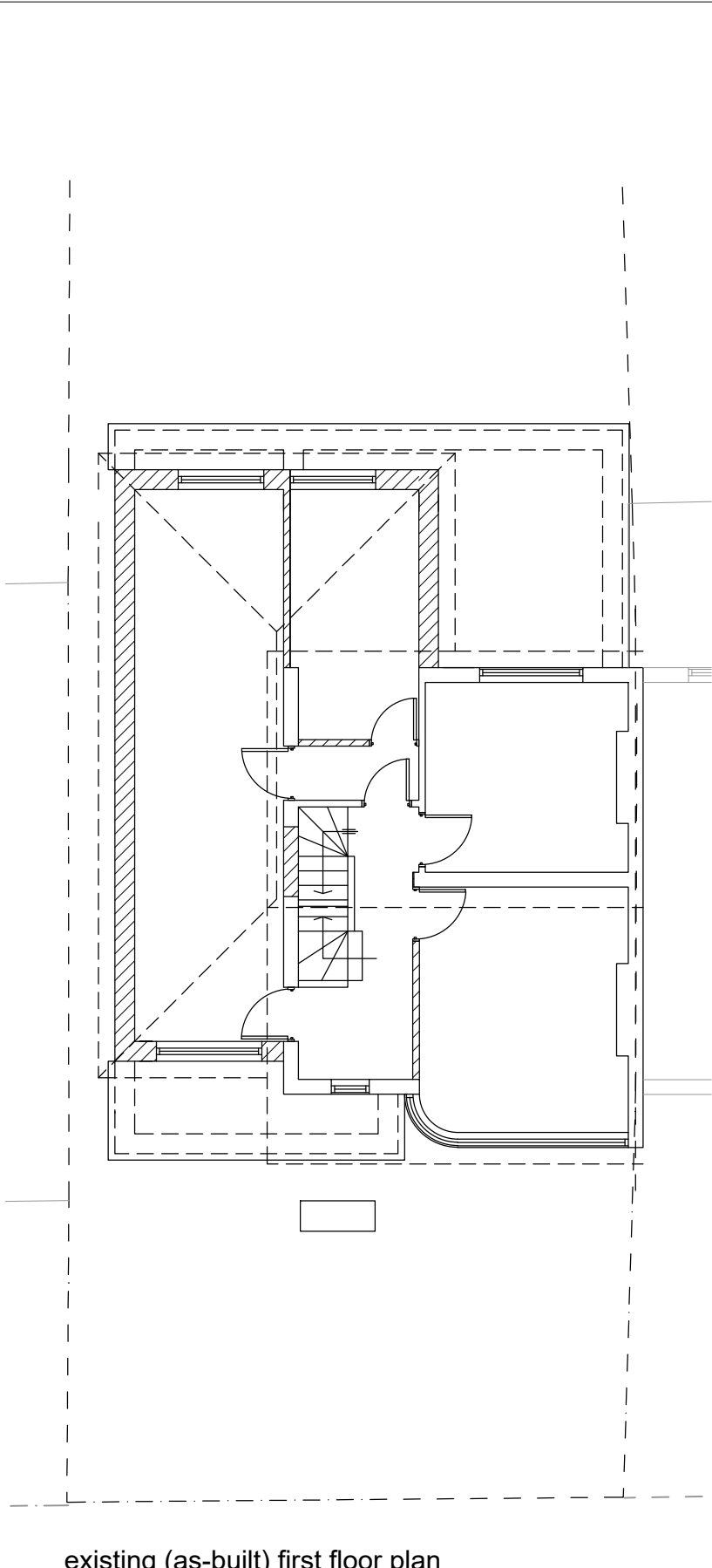

existing (as-built) first floor plan

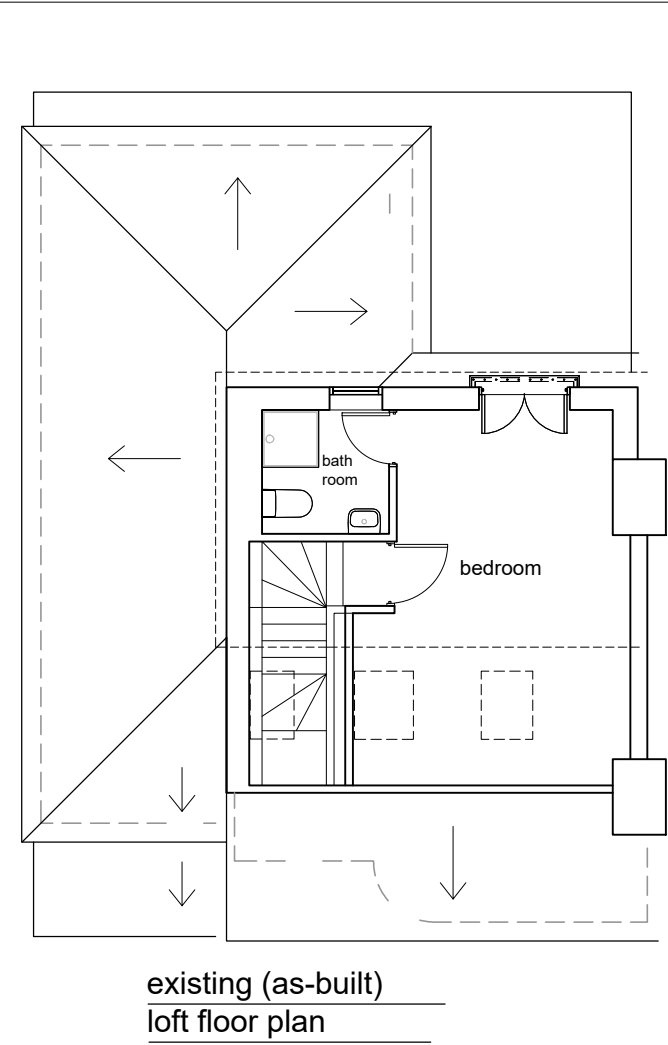

existing (as-built)
loft floor plan

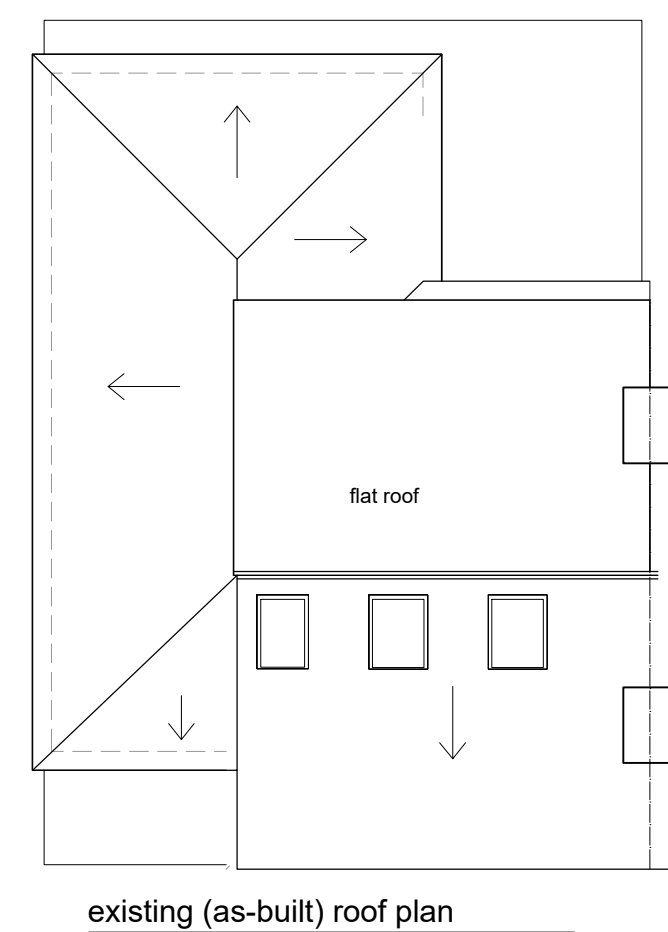

existing (as-built) roof plan

Notes: -
Do not scale from this drawing for any other purpose than planning. If no authorisation signature present drawing is for reference only. This drawing or part thereof is not to be copied without Agenda 21 Architects Studio written consent. Figured dimensions only are to be taken from this drawing. All dimensions to be checked on site by main contractor prior to commencement. All discrepancies to be reported to the Architect immediately. If in doubt, ask. © This drawing is the copyright of Agenda 21 Architects Studio Ltd.

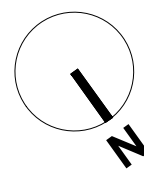

key plan

04.04.24	AS	Issued for Full-Application
11.08.23	AS	Issued for Pre-Application
rev	date	by note

PLANNING

60 Bempton Drive, Ruislip,
Hillingdon, HA4 9DD
project name
Mr Bekim Mehmeti
client name
Existing Plans (as built)

drawing title	883-000-L-002	revision
drawing number	883	1:100 @ A3
job reference	scale	JL AS
architect	drawn by	