

GIA 21.2sqm
Volume of Dormer Window | Flat Roof Extension
18.6 cubic metres

Materials
All materials used in the proposed construction will be similar to the existing materials

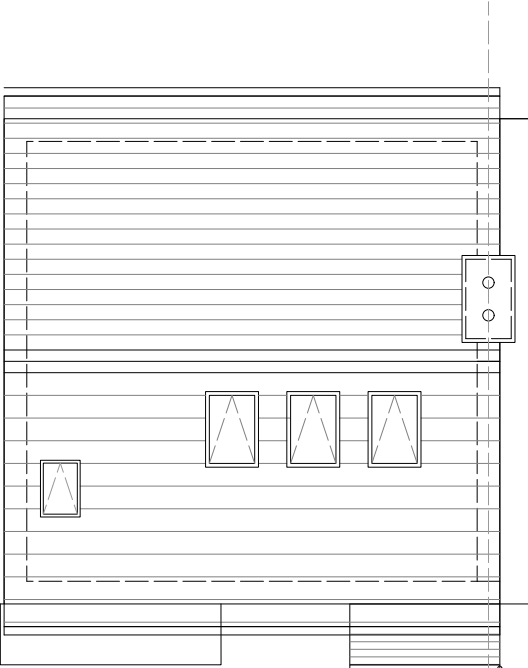
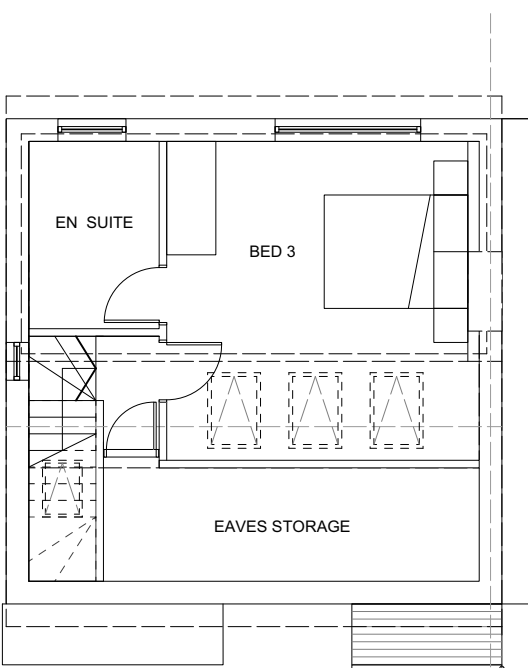
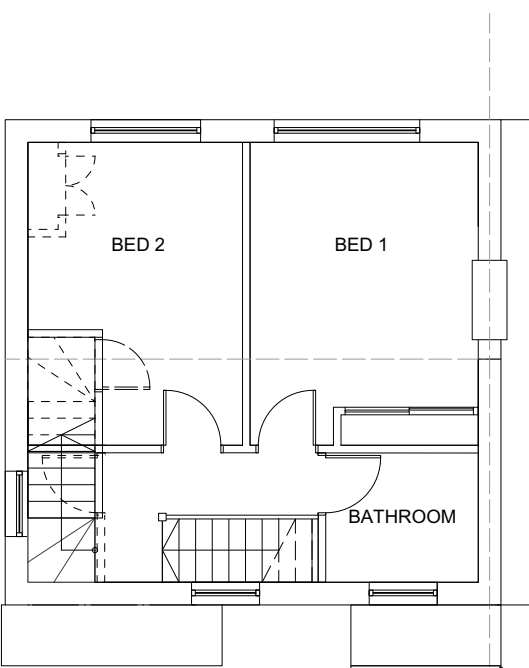
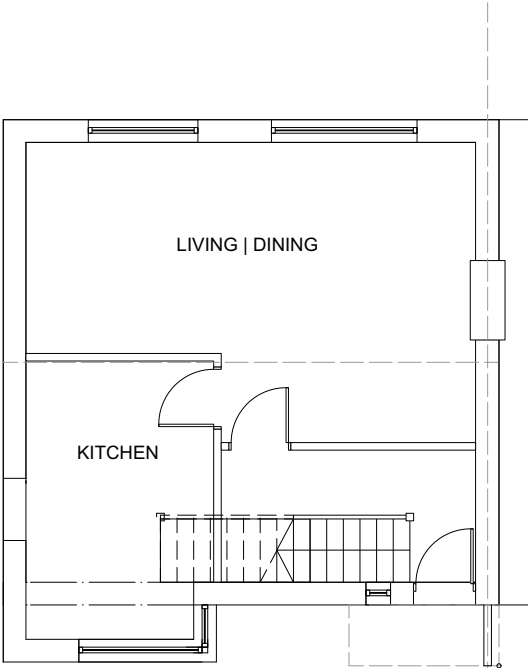

2 PROPOSED PLANS AND ELEVATIONS

Scale: 1:100

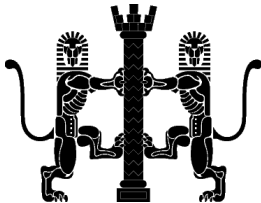

© 2022 PHILIP SMART ARB | RIBA
E : info@arc-architecture-design.com

Notes

All Dimensions | Setting-out + Levels must be checked on site, refer to Topographic Survey + Setting-out points of Ordnance Survey Datum | Levels are indicative only. Do not scale from drawings | This drawing must be read in conjunction with all relevant specifications + clauses. A CCTV drain survey should be carried out by the Main Contractor prior to work on site. This drawing is subject to the Local Authority Planning Department Approval and the Building Regulations 2010.

All products and systems should be installed in strict accordance with manufacturers guides + specifications. Any discrepancies between drawings and site conditions should be reported to the architect prior to start of construction/manufacture on or off site. This drawing is not to be used for Construction purposes unless clearly indicated!

issue: preliminary ☒ general ☐ tender ☐ construction ☐

revisions

rev	description	date
A	Additional notes added referring to materials and rooflight	08.06.22

client **Mr J. King** date **May 2022**
project title **10 Hazeldene Gardens, Hillingdon**
drawing title **Proposed Plans and Elevations**
scale **1:100** sheet size **A3** drawing no. & revision **20.0 Rev: A**