

NOTE:
It may not be reproduced in part or in whole without prior written permission.
All dimensions to be checked on site before work commences.
SUBJECT TO BUILDING REGULATIONS, FIRE REGULATIONS AND STATUTORY APPROVALS.
This drawing is only to be used in conjunction with drawing notes & specification prepared by
PARIO CONSULTING LIMITED.
Subject to statutory approval.

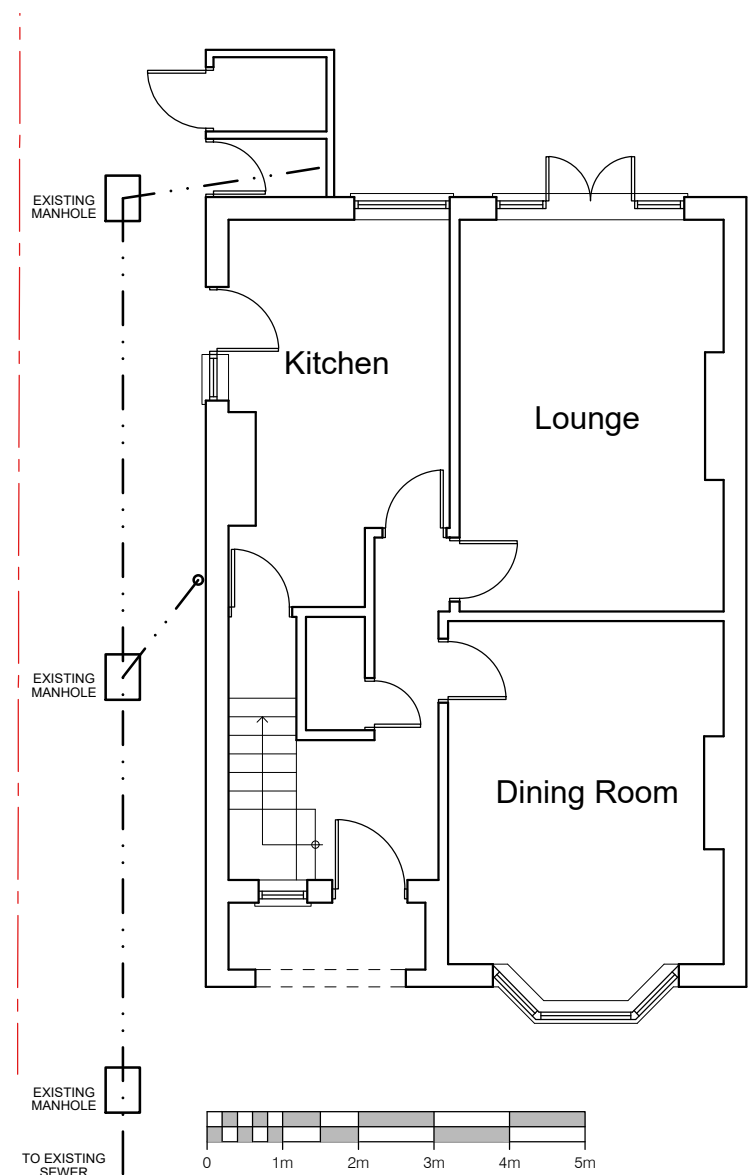

EXISTING
Ground Floor Plan

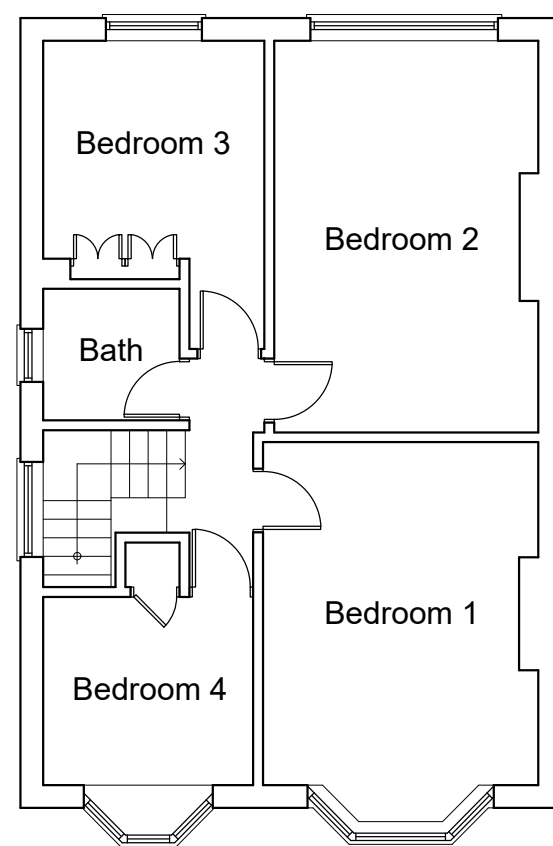

EXISTING
First Floor Plan



EXISTING
South East Elevation

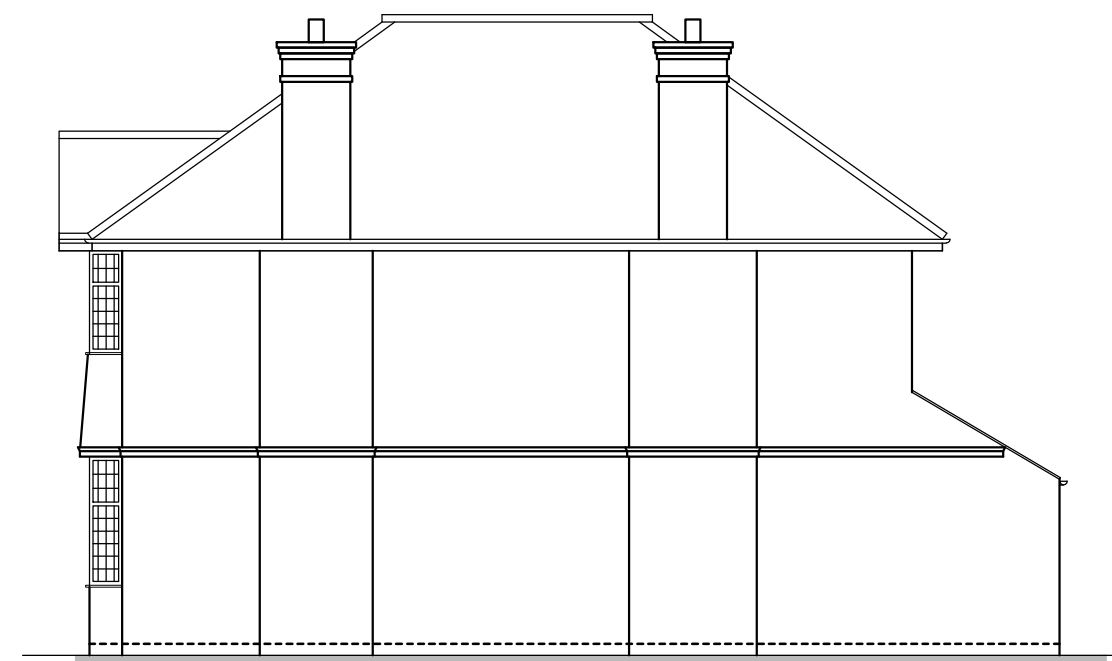

EXISTING
North East Elevation



EXISTING
North West Elevation

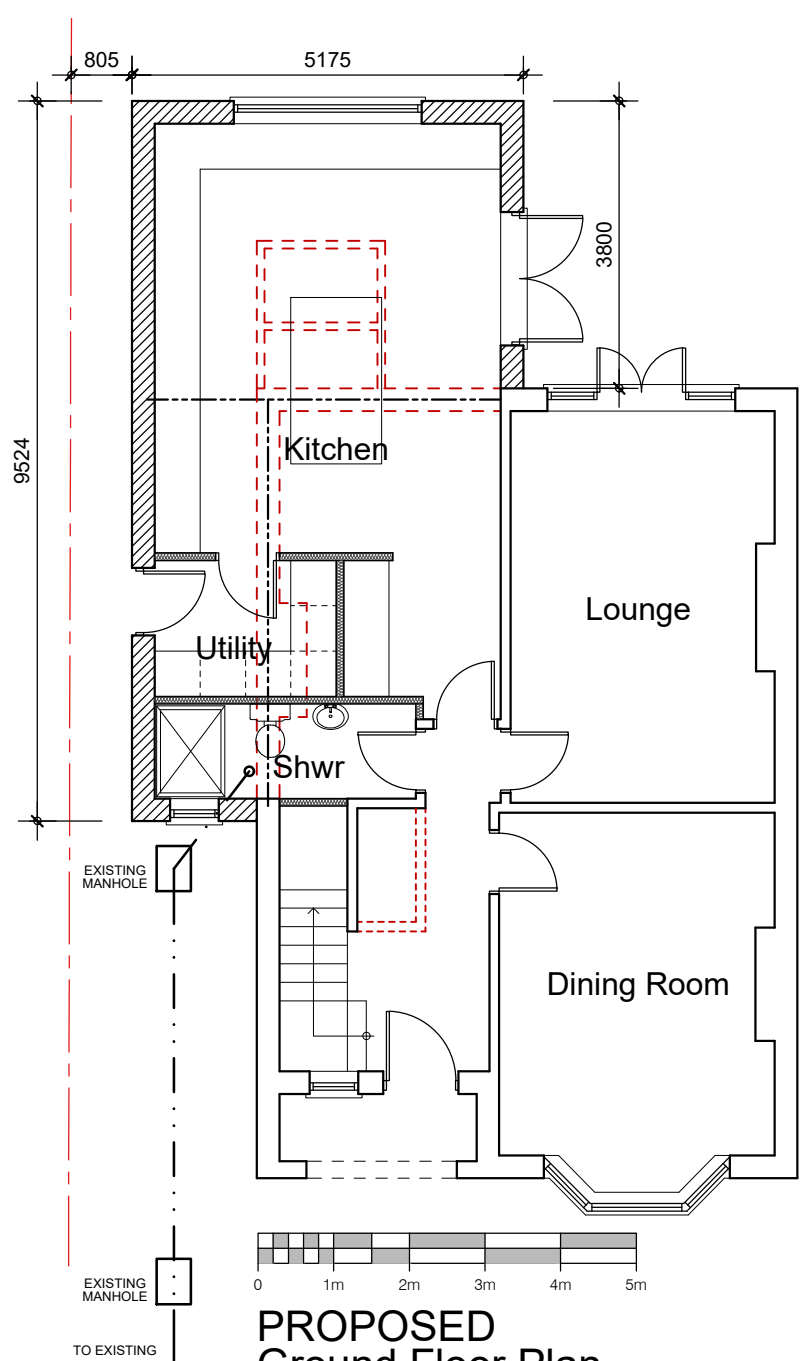

PROPOSED
Ground Floor Plan

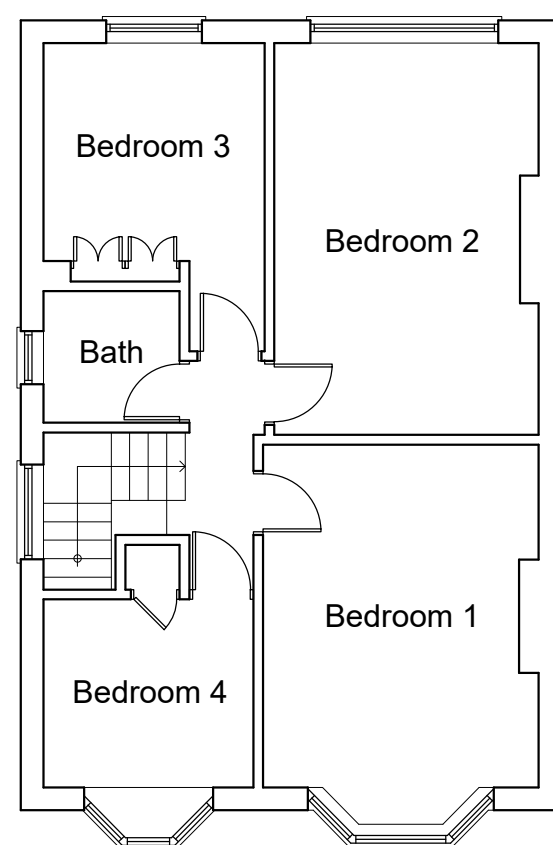

PROPOSED
First Floor Plan

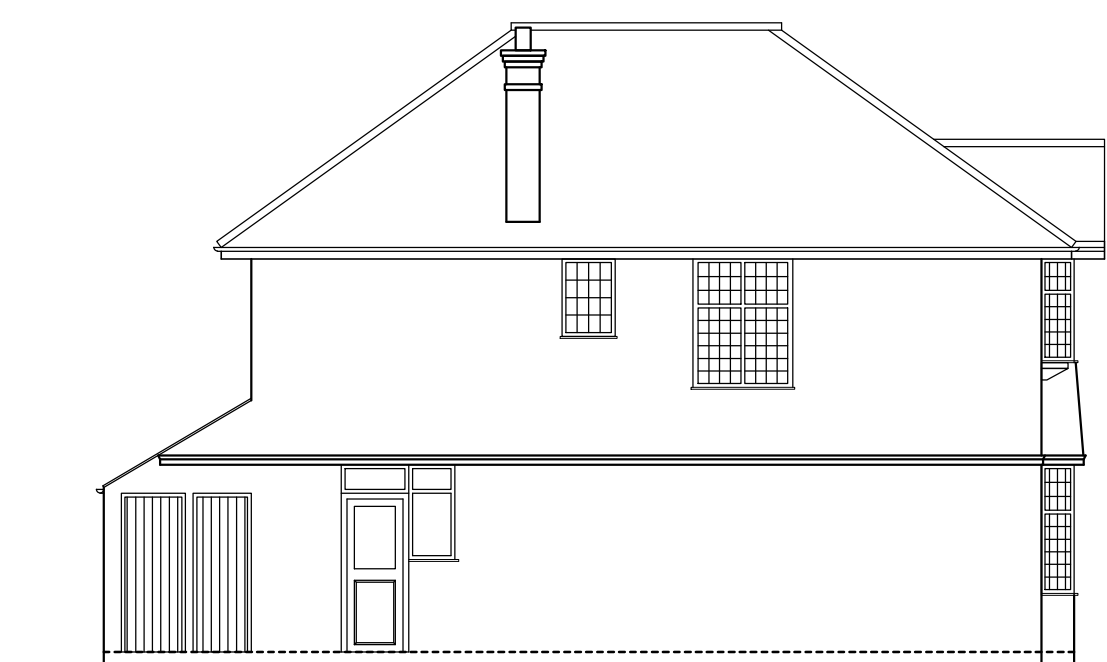

EXISTING
South West Elevation

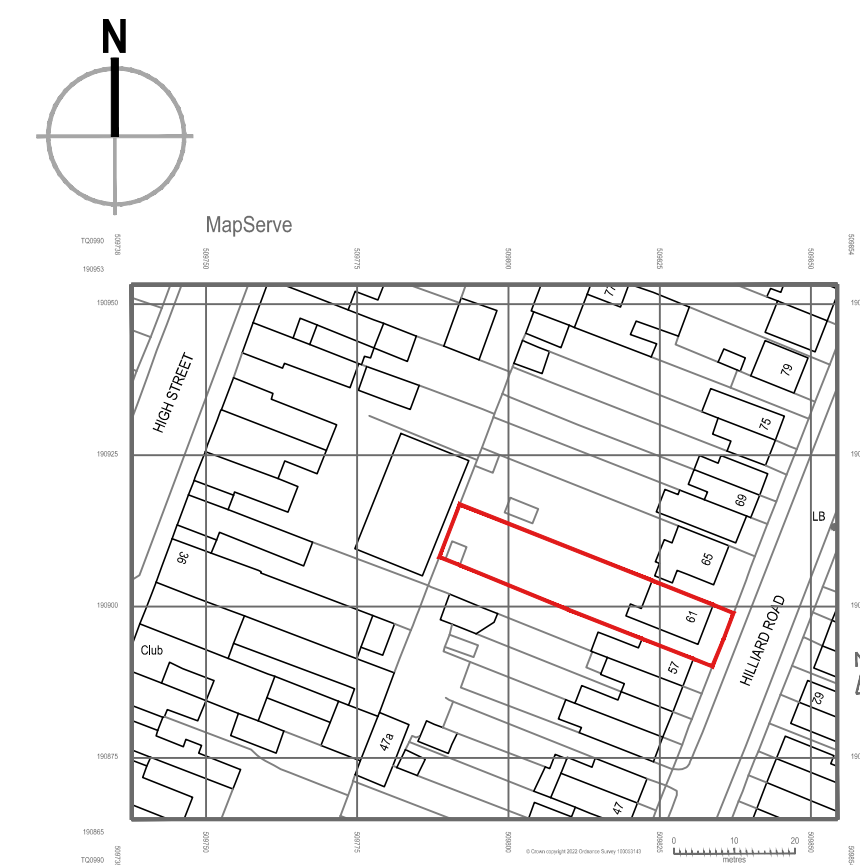

Site Location Plan - 1:1250

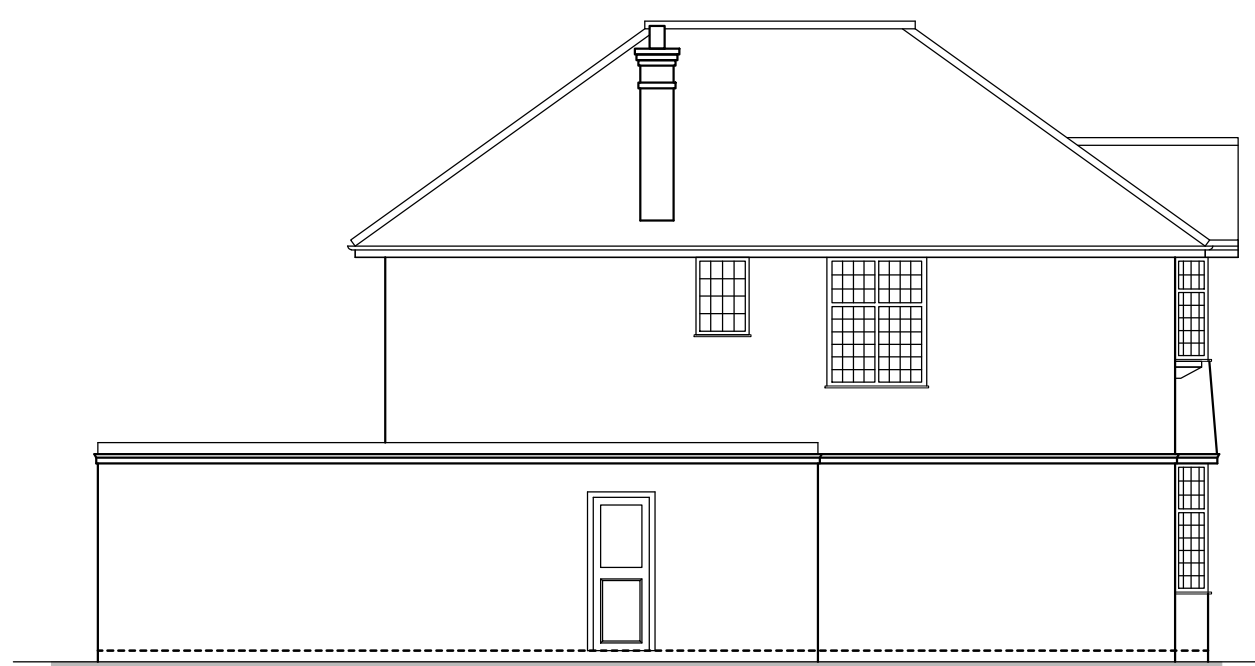

PROPOSED
South West Elevation



PROPOSED
South East Elevation

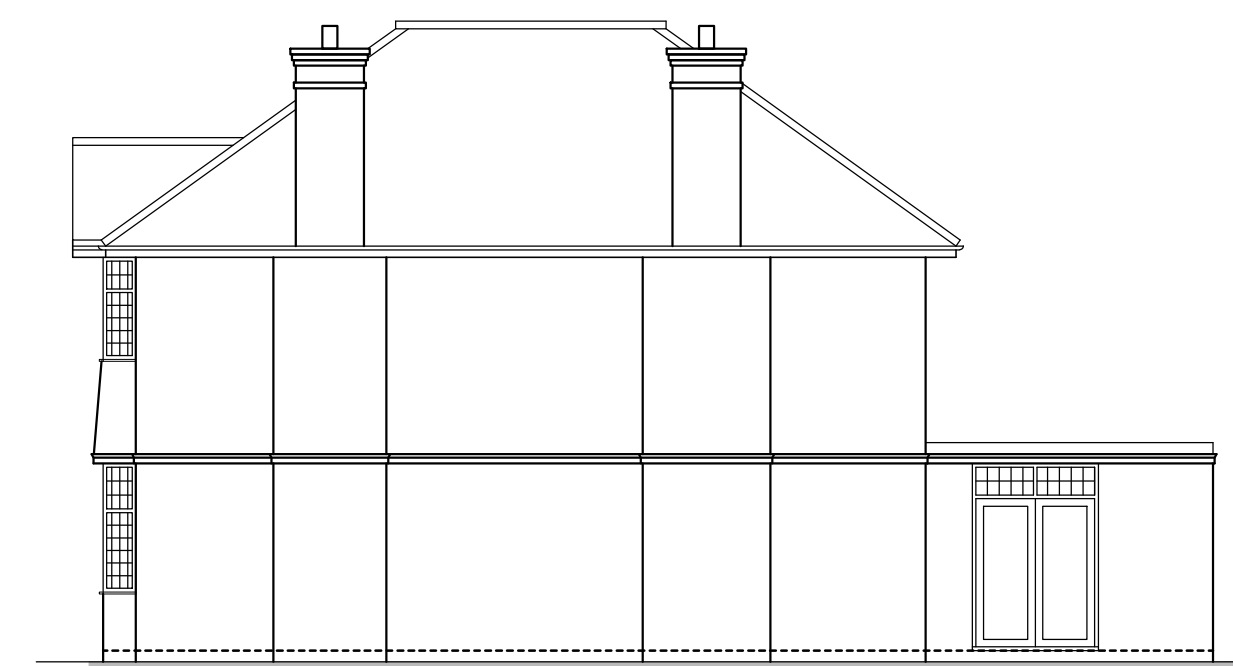

PROPOSED
North East Elevation



PROPOSED
North West Elevation

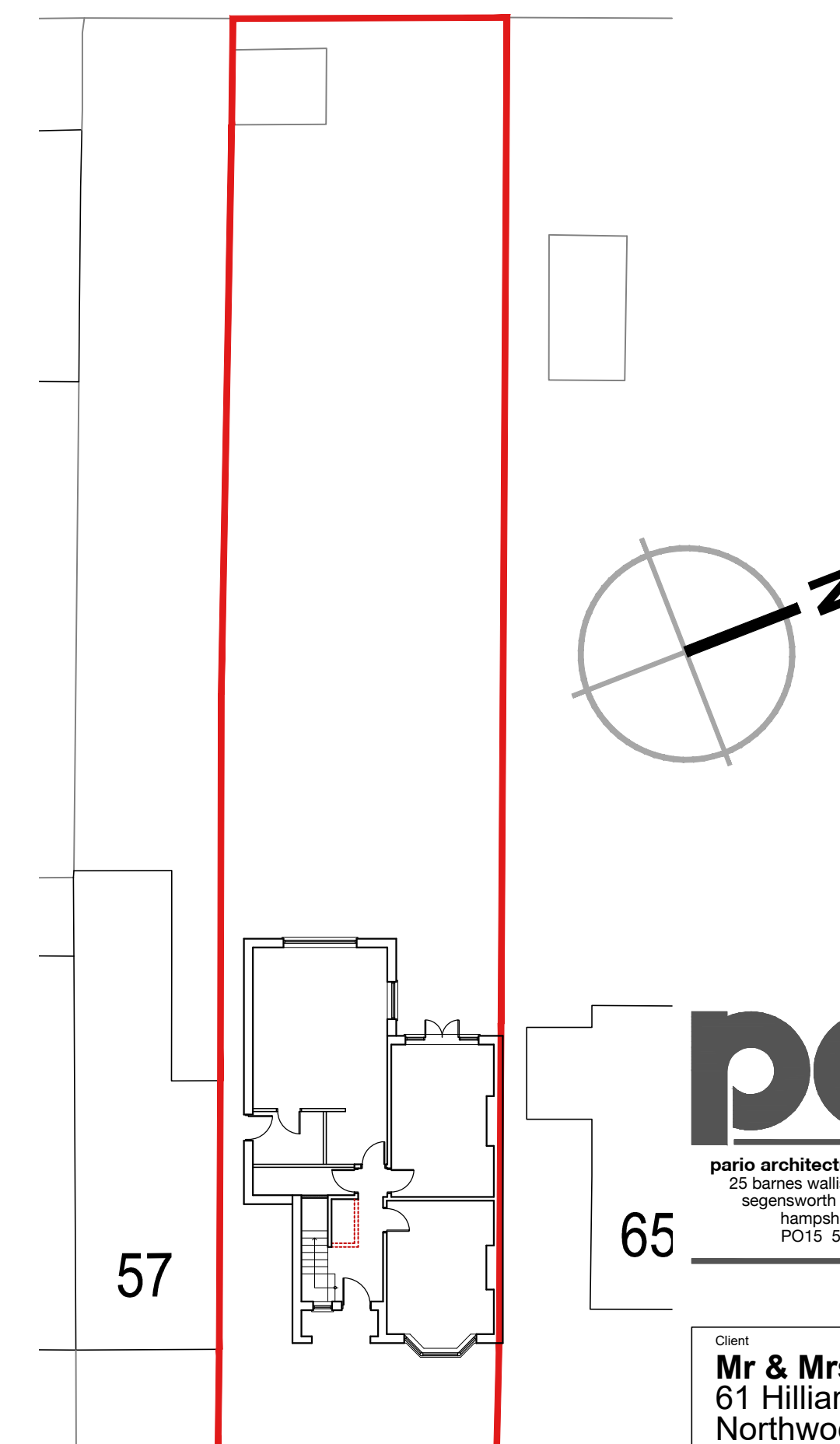

Site Block Plan - 1:200

pario

pario architecture
25 barnes walls road
sagecroft east
hampshire
PO15 5TT

architecture + design

T +44 (0) 1489 884155
E info@pario-design.co.uk

Client
Mr & Mrs Thomas
61 Hilliard Road
Northwood
Middlesex
HA6 1SJ

Project
New Rear Extension
61 Hilliard Road

Drawing Title
**Existing & Proposed
Plans & Elevations**

Scale 1:100/1:1250 Date Apr '22 Author NRS

Drawing No. 22017/001P Revision

A

Copyright Pario Consulting Limited