

PV panel array on roof

Fall arrest system

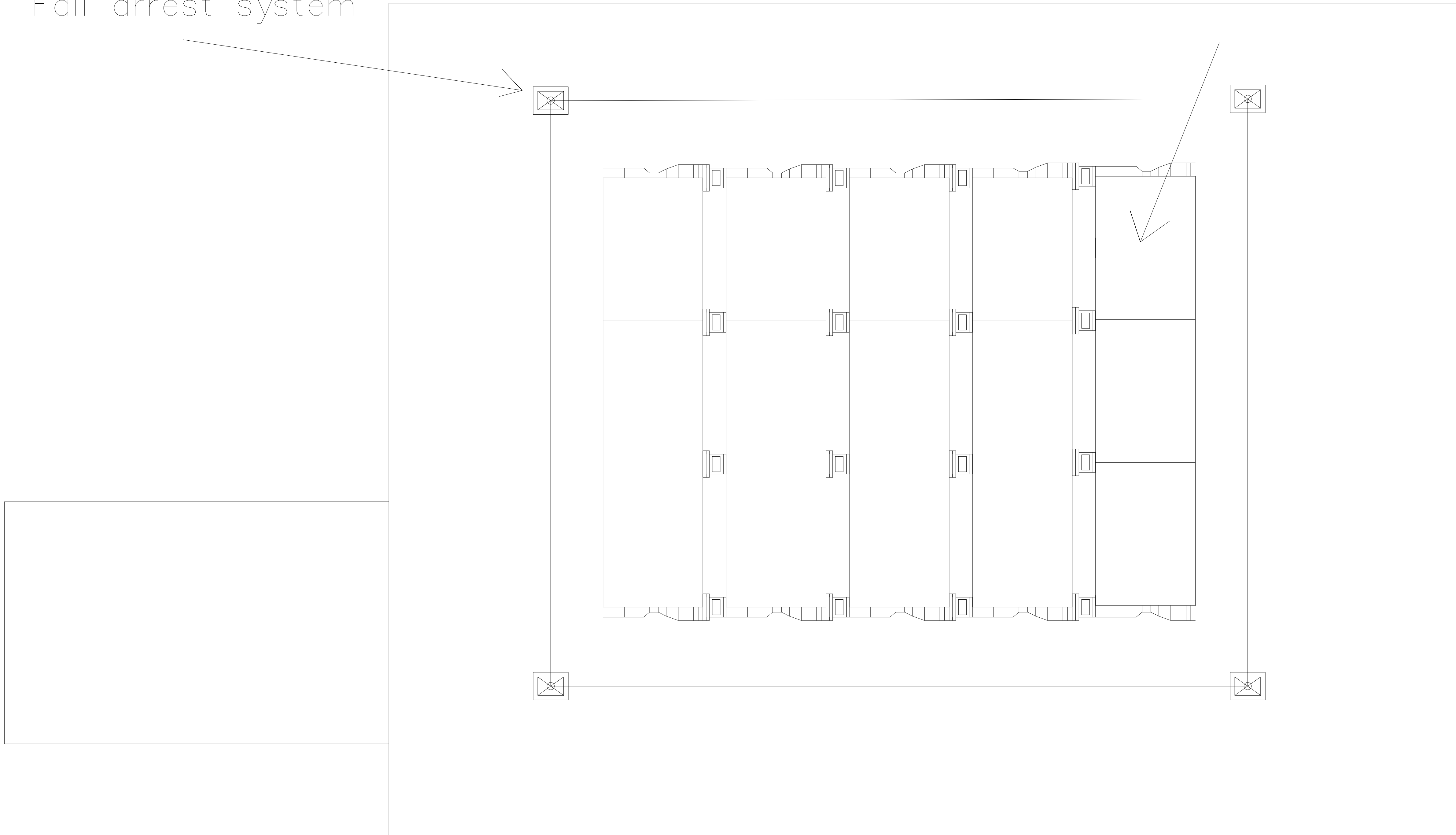

Existing Roof Plan

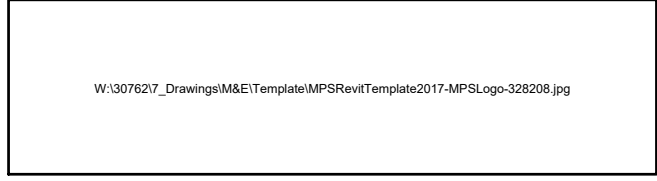

© Mayor's Office for Policing and Crime

METROPOLITAN POLICE SERVICE
COMMERCIAL & FINANCE
PROPERTY SERVICES
DIRECTORATE

11TH FLOOR,
EMPRESS STATE BUILDING,
EMPRESS APPROACH,
LILLIE ROAD, LONDON, SW6 1TR

SAFETY, HEALTH AND ENVIRONMENTAL INFORMATION

In addition to the hazards/risks normally associated with the types of work detailed on this drawing, note the following:

Construction

Maintenance / Cleaning

Decommissioning / Demolition

It is assumed that all works will be carried out by a competent contractor working, where appropriate, to an approved method statement

REV A | DESCRIPTION: Solar Panel Orientation | DATE: 27/02/2

DRAWING PURPOSE:

PROTECTIVE MARKING:

DRAWING STATUS: | SUITABILITY

GENERAL NOTES:

FOIA PUBLICATION:

DRAWING TITLE:

Existing Roof Plan

SITE NAME:

Ruislip Police Station

BUILDING / PROJECT NAME:

Annexe First Floor Renewal

SITE ADDRESS:

Ruislip Police Station, 5 The Oaks, Ruislip HA4 7LE

POSTCODE: | HA4 7LE

BOROUGH: | Hillingdon

COORDINATES: | E: N/A | N: N/A

SITE / LB NO: | 0726 | UNIT NO: |

DATE PUBLISHED: | 16/01/2024 | REVIEW DATE: | 16/01/2024

OCU / BRANCH: | SCALE (@ A1): | 1:30

DRAWN : | CHECKED: | APPROVED:

HW | SAR

DATE: | DATE: | DATE:

16/01/2024 | 16/01/2024 | 20/09/2021

AUTHOR: | Baily Garner LLP

NO DIMENSIONS ARE TO BE SCALED FROM THIS PRINTED DRAWING

DRAWING NUMBER: | REV | VER

000726-BG-S4-XX-DR-B-0005 | 00 | 01