

Fall arrest system

PV panel array on roof

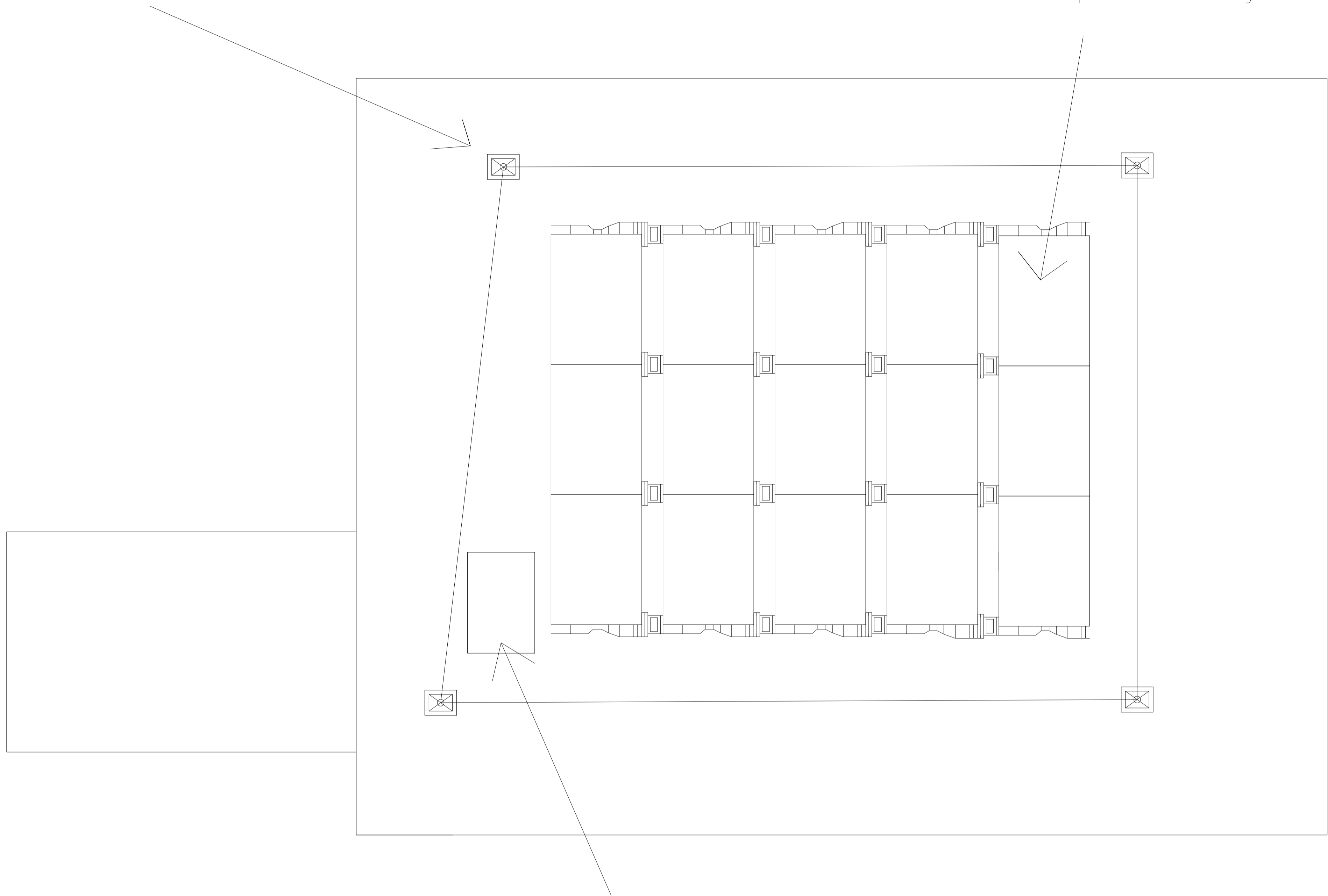

Proposed boulder euroglaze roof light/access hatch

Proposed Roof Plan

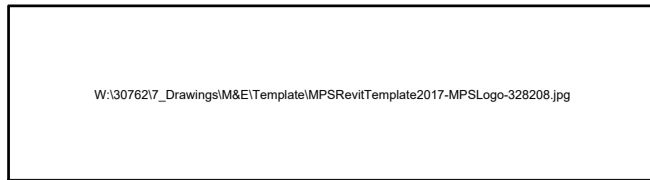
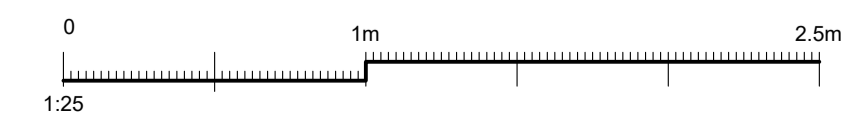

© Mayor's Office for Policing and Crime

METROPOLITAN POLICE SERVICE
COMMERCIAL & FINANCE
PROPERTY SERVICES
DIRECTORATE

11TH FLOOR,
EMPRESS STATE BUILDING,
EMPRESS APPROACH,
LILLIE ROAD, LONDON, SW6 1TR

SAFETY, HEALTH AND ENVIRONMENTAL INFORMATION

In addition to the hazards/risks normally associated with the types of work detailed on this drawing, note the following:

Construction

Maintenance / Cleaning

Decommissioning / Demolition

It is assumed that all works will be carried out by a competent contractor working, where appropriate, to an approved method statement

REV A	DESCRIPTION: Solar Panel Orientation	DATE: 27/02/2
-------	--------------------------------------	---------------

DRAWING PURPOSE:

PROTECTIVE MARKING:

DRAWING STATUS:		SUITABILITY
-----------------	--	-------------

GENERAL NOTES:

FOIA PUBLICATION:

DRAWING TITLE:

Proposed Roof Plan

SITE NAME:

Ruislip Police Station

BUILDING / PROJECT NAME:

Annexe First Floor Renewal

SITE ADDRESS:

Ruislip Police Station, 5 The Oaks, Ruislip HA4 7LE

POSTCODE:	HA4 7LE
-----------	---------

BOROUGH:	Hillingdon
----------	------------

COORDINATES:	E: N/A	N: N/A
--------------	--------	--------

SITE / LB NO:	0726	UNIT NO:	
---------------	------	----------	--

DATE PUBLISHED:	16/01/2024	REVIEW DATE:	16/01/2024
-----------------	------------	--------------	------------

OCU / BRANCH:	SCALE (@ A1):
---------------	---------------

DRAWN :	CHECKED:	APPROVED:
---------	----------	-----------

HW	SAR	
----	-----	--

DATE:	DATE:	DATE:
-------	-------	-------

16/01/2024	16/01/2024	
------------	------------	--

AUTHOR:	Baily Garner LLP
---------	------------------

NO DIMENSIONS ARE TO BE SCALED FROM THIS PRINTED DRAWING

DRAWING NUMBER:	REV VER
-----------------	-----------

000726-BG-S4-XX-DR-B-0006	00 01
---------------------------	-------