

PV panel array on roof

Fall arrest system

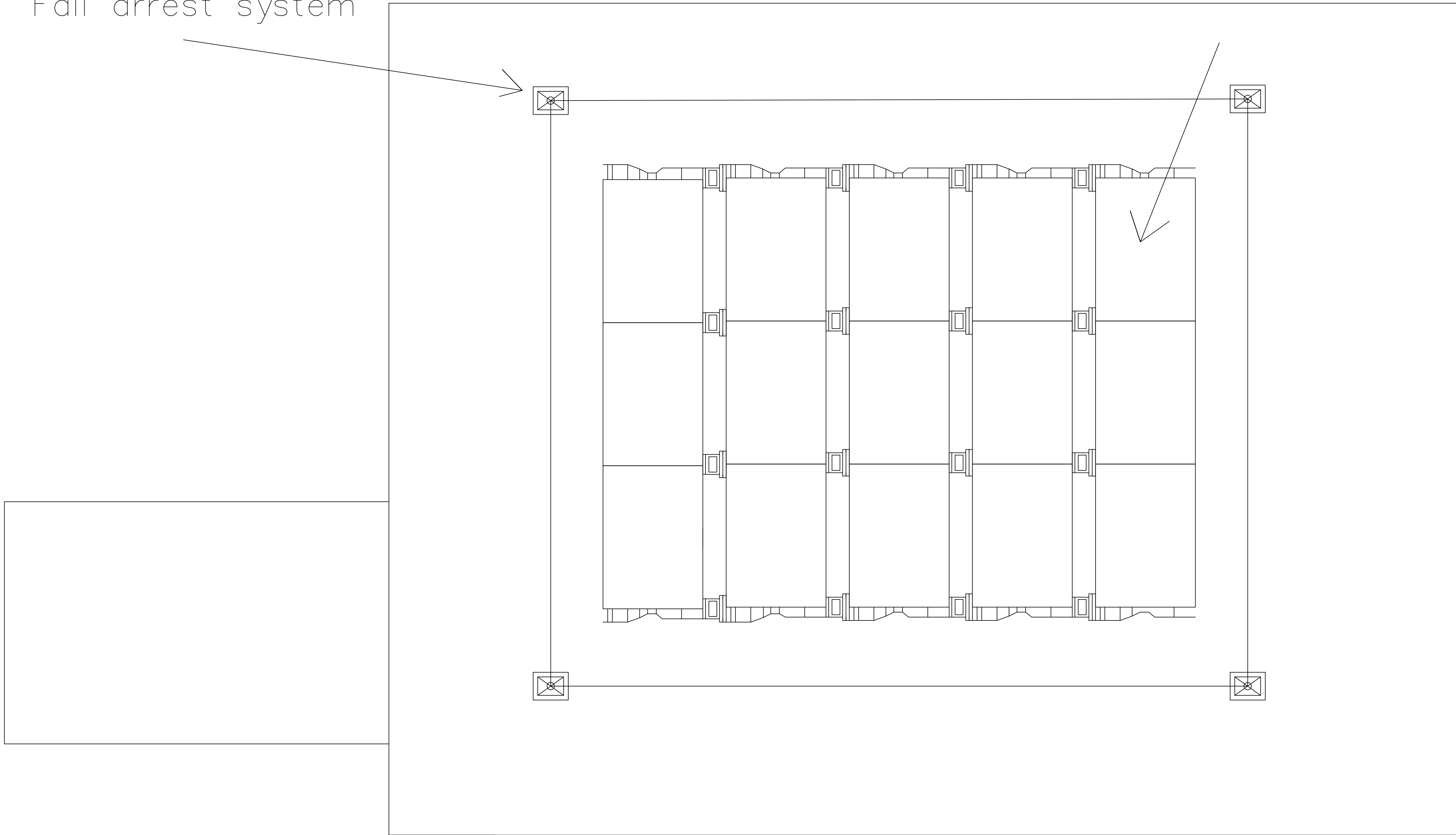

Existing Roof Plan

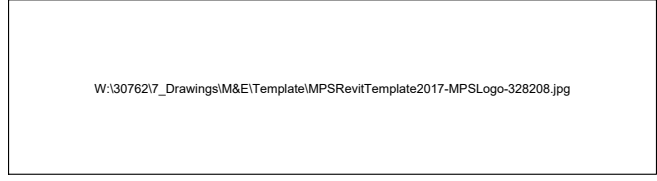
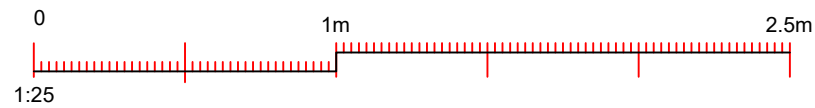

© Mayor's Office for Policing and Crime

METROPOLITAN POLICE SERVICE
COMMERCIAL & FINANCE
PROPERTY SERVICES
DIRECTORATE

11TH FLOOR,
EMPRESS STATE BUILDING,
EMPRESS APPROACH,
LILLIE ROAD, LONDON, SW6 1TR

SAFETY, HEALTH AND ENVIRONMENTAL INFORMATION

In addition to the hazards/risks normally associated with the types of work detailed on this drawing, note the following:

Construction

Maintenance / Cleaning

Decommissioning / Demolition

It is assumed that all works will be carried out by a competent contractor working, where appropriate, to an approved method statement

REV.	DESCRIPTION	DATE
------	-------------	------

DRAWING PURPOSE:

PROTECTIVE MARKING:

DRAWING STATUS:		SUITABILITY
-----------------	--	-------------

GENERAL NOTES:

FOIA PUBLICATION:

DRAWING TITLE:

Existing Roof Plan

SITE NAME:

Ruislip Police Station

BUILDING / PROJECT NAME:

Annexe First Floor Renewal

SITE ADDRESS:

Ruislip Police Station, 5 The Oaks, Ruislip HA4 7LE

POSTCODE:	HA4 7LE
-----------	---------

BOROUGH:	Hillingdon
----------	------------

COORDINATES:	E: N/A	N: N/A
--------------	--------	--------

SITE / LB NO:	0726	UNIT NO:	
---------------	------	----------	--

DATE PUBLISHED:	16/01/2024	REVIEW DATE:	16/01/2024
-----------------	------------	--------------	------------

OCU / BRANCH:	SCALE (@ A1): 1:30
---------------	--------------------

DRAWN :	CHECKED:	APPROVED:
---------	----------	-----------

DATE:	DATE:	DATE:
-------	-------	-------

16/01/2024	16/01/2024	20/09/2021
------------	------------	------------

AUTHOR:	Baily Garner LLP
---------	------------------

NO DIMENSIONS ARE TO BE SCALED FROM THIS PRINTED DRAWING

WBS NO:	
---------	--

DRAWING NUMBER:	000726-BG-S4-XX-DR-B-0005	REV VER
-----------------	---------------------------	-----------

00 01