

Fall arrest system

PV panel array on roof

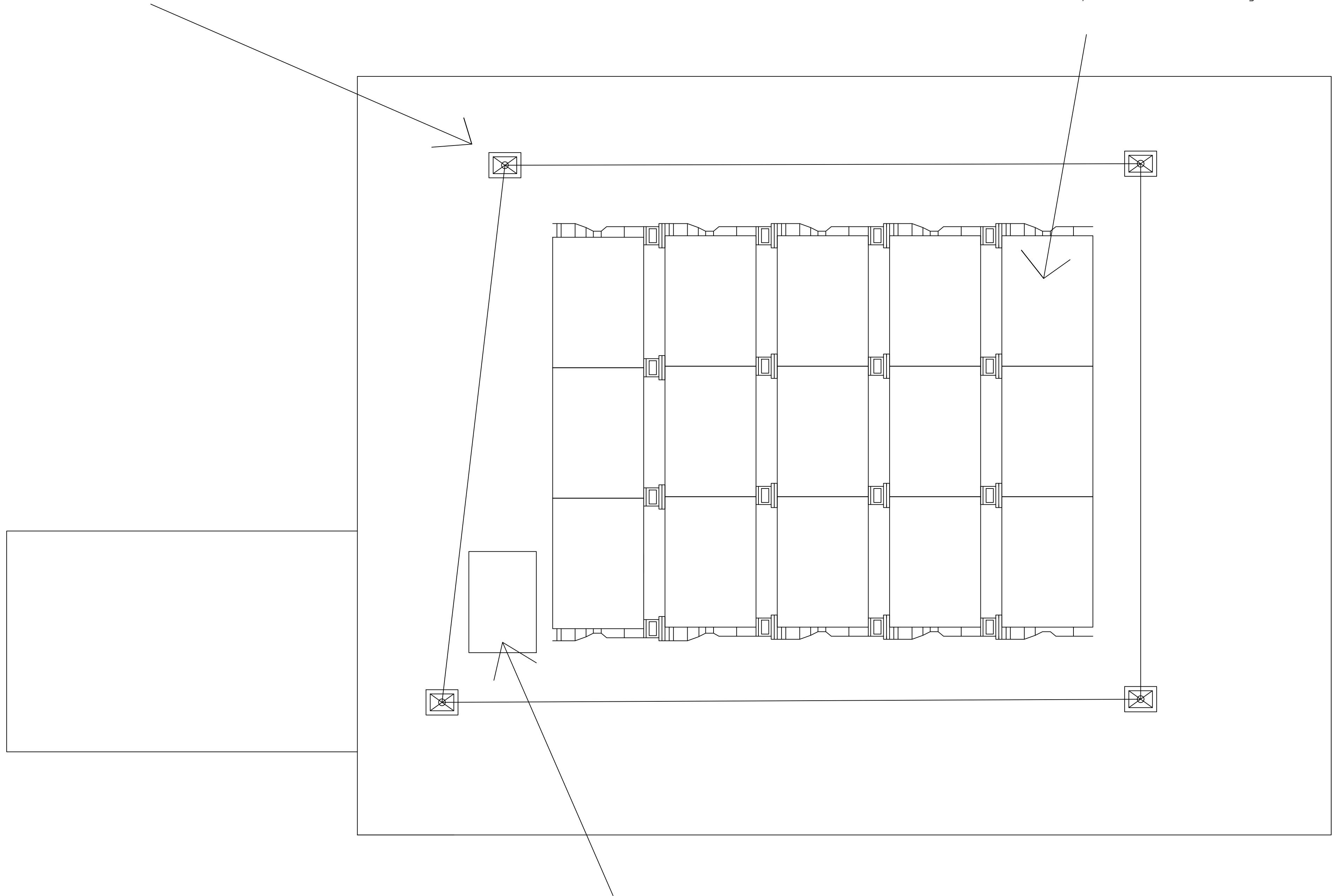

Proposed boulder euroglaze roof light/access hatch

Proposed Roof Plan

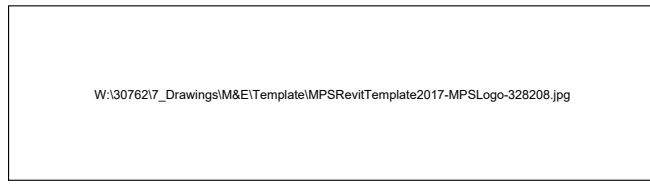
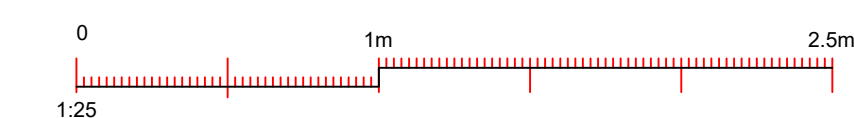

© Mayor's Office for Policing and Crime

METROPOLITAN POLICE SERVICE
COMMERCIAL & FINANCE
PROPERTY SERVICES
DIRECTORATE

11TH FLOOR,
EMPRESS STATE BUILDING,
EMPRESS APPROACH,
LILLIE ROAD, LONDON, SW6 1TR

SAFETY, HEALTH AND ENVIRONMENTAL INFORMATION

In addition to the hazards/risks normally associated with the types of work detailed on this drawing, note the following:

Construction

Maintenance / Cleaning

Decommissioning / Demolition

It is assumed that all works will be carried out by a competent contractor working, where appropriate, to an approved method statement

REV.	DESCRIPTION	DATE
------	-------------	------

DRAWING PURPOSE:

PROTECTIVE MARKING:

DRAWING STATUS:	SUITABILITY
-----------------	-------------

GENERAL NOTES:

FOIA PUBLICATION:

DRAWING TITLE:

Proposed Roof Plan

SITE NAME:

Ruislip Police Station

BUILDING / PROJECT NAME:

Annexe First Floor Renewal

SITE ADDRESS:

Ruislip Police Station, 5 The Oaks, Ruislip HA4 7LE

POSTCODE: HA4 7LE

BOROUGH: Hillingdon

COORDINATES: E: N/A N: N/A

SITE / LB NO: 0726 UNIT NO:

DATE PUBLISHED: 16/01/2024 REVIEW DATE: 16/01/2024

OCU / BRANCH: SCALE (@ A1): 1:25

DRAWN : CHECKED: APPROVED:

HW SAR

DATE: 16/01/2024 DATE: DATE:

AUTHOR: Baily Garner LLP

NO DIMENSIONS ARE TO BE SCALED FROM THIS PRINTED DRAWING

WBS NO:

DRAWING NUMBER: 000726-BG-S4-XX-DR-B-0006

REV | VER 00 01