

EXISTING/PROPOSED FRONT ELEVATION

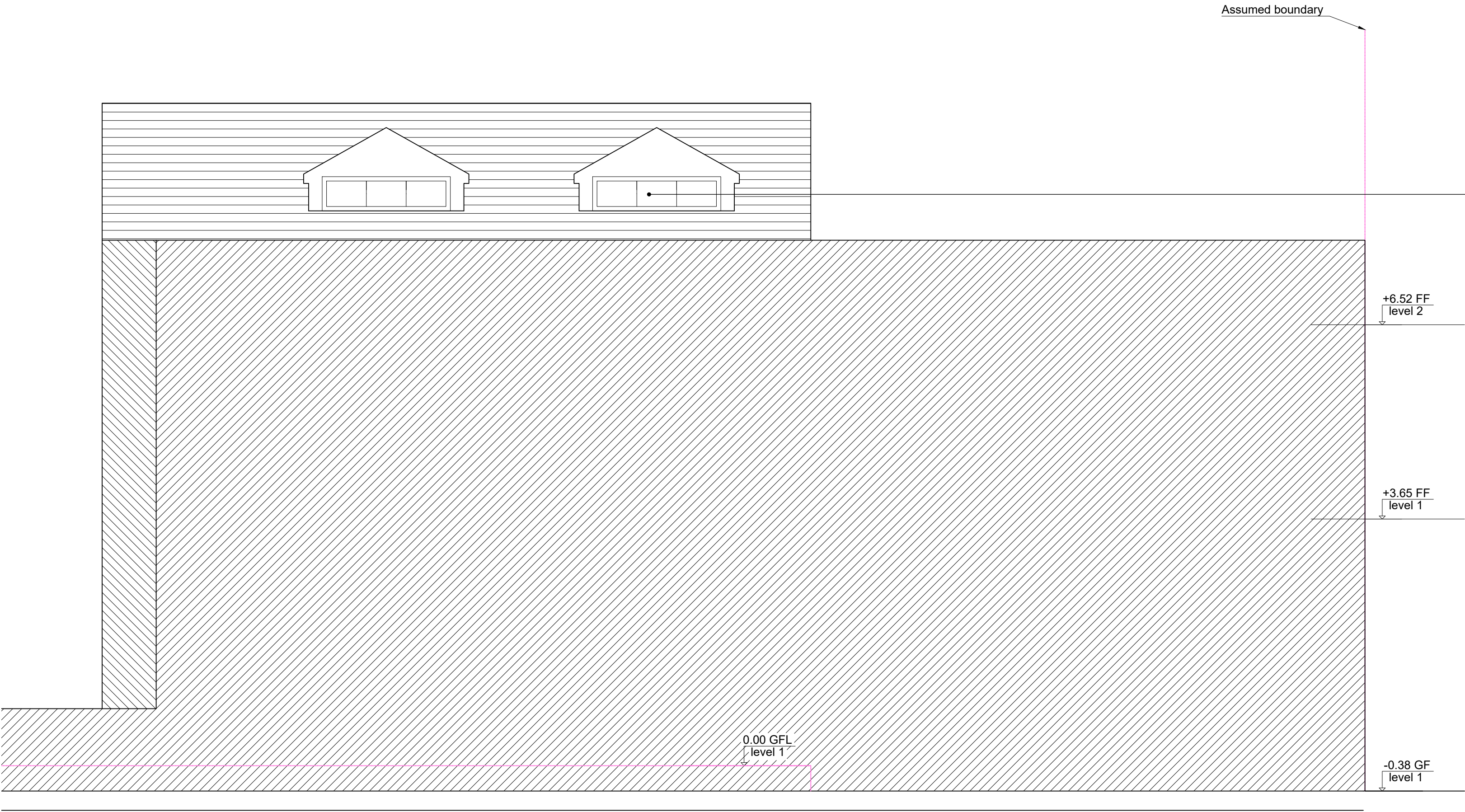

EXISTING/PROPOSED FRONT ELEVATION

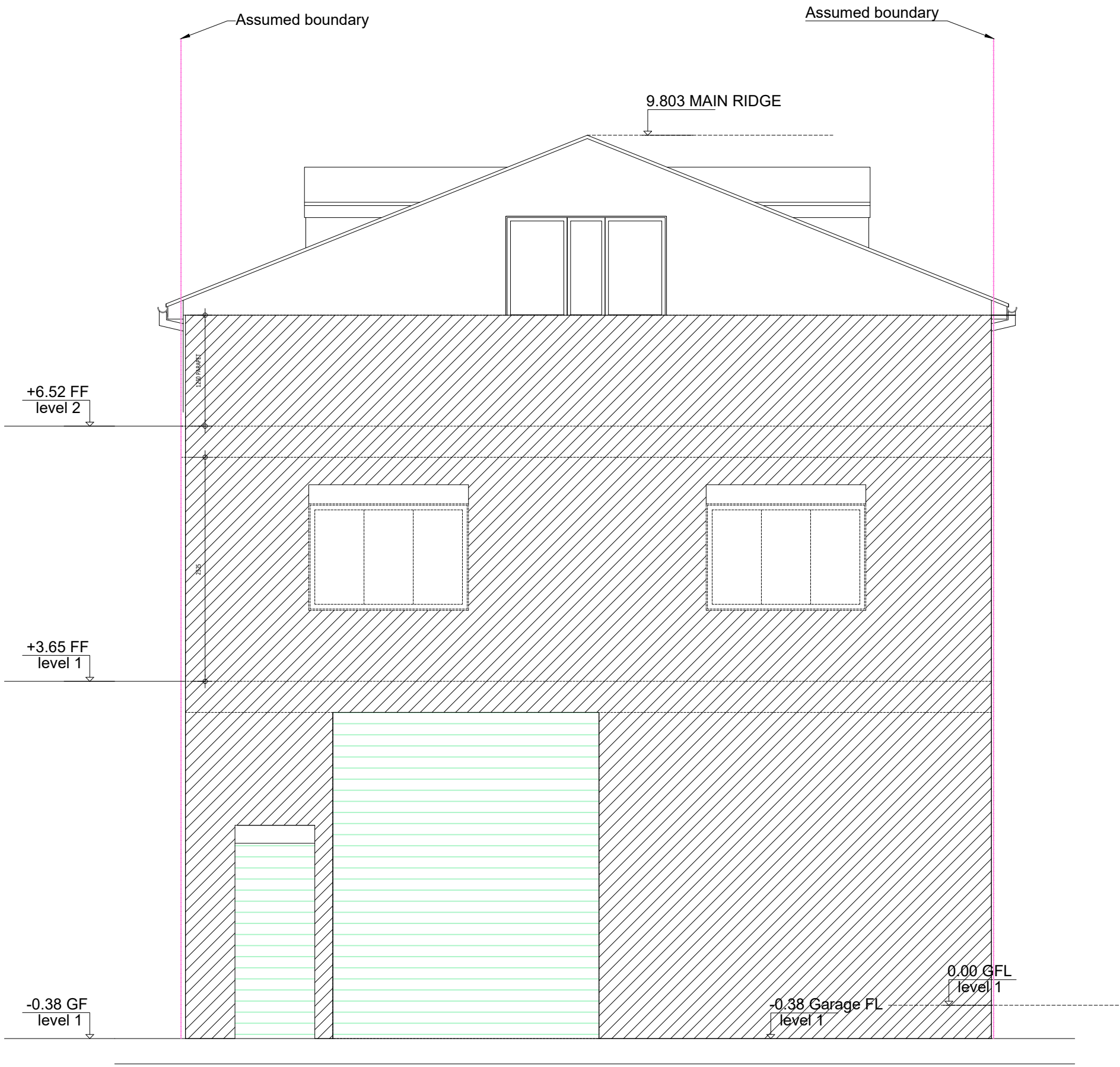

EXISTING/PROPOSED REAR ELEVATION

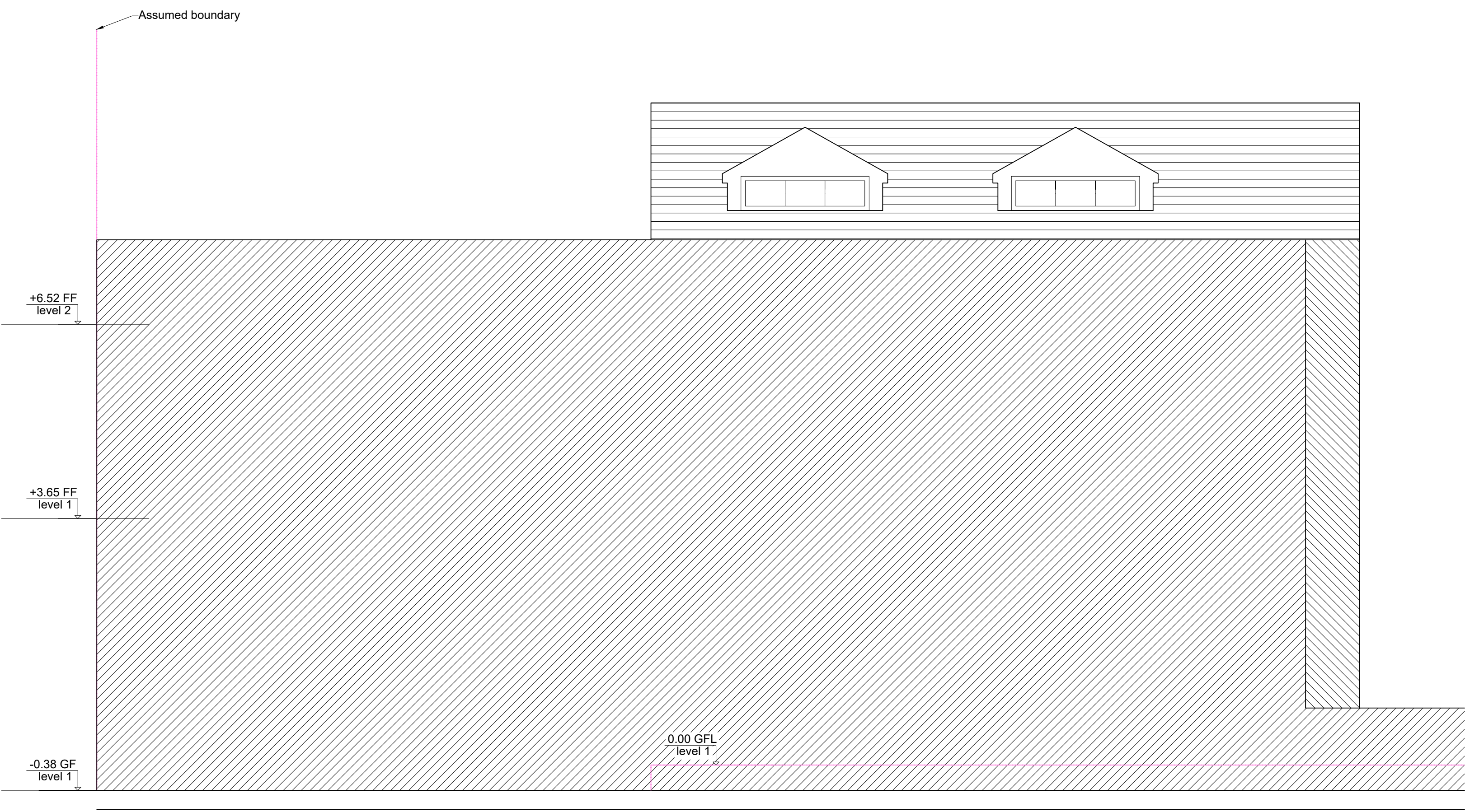

EXISTING/PROPOSED REAR ELEVATION

Note:  
Do not scale off this drawing. All dimensions must be checked on site.  
Inform the Architect of any discrepancies prior to construction.

IN ADDITION TO THE EXISTING FRONT  
FACING WINDOW AND EXISTING REAR  
FACING FRENCH DOORS, 4NO EXISTING  
SIDE FACING DORMER WINDOWS  
OFFER ADDITIONAL NATURAL LIGHT  
AND VENTILATION INTO THE SECOND  
FLOOR

AREA SCHEDULE

3 BEDROOM HOUSE  
GF/1F/2F 243m2  
GF GARAGE 59m2  
2F ROOF TERRACE 66.6m2  
STUDIO APARTMENT  
GF/1F 67.9m2

T01	CHANGE OF USE APPLICATION	02.02.2025

Client:  
Brook Management Ltd

Project:  
9 Long Drive  
Ruislip  
HA4 0HH

Date:  
02.02.25

Scale:  
1:50@A1 / 1:100 @ A3

Drawing title:  
Existing/Proposed Elevations

Drawing number:  
191/100

Revision:  
T01

POQ Architects, The Old PC, Rudolph Road, Bushey WD23 3DU  
T: +44 (0)20 8950 1463