

EXISTING/PROPOSED GROUND FLOOR PLAN

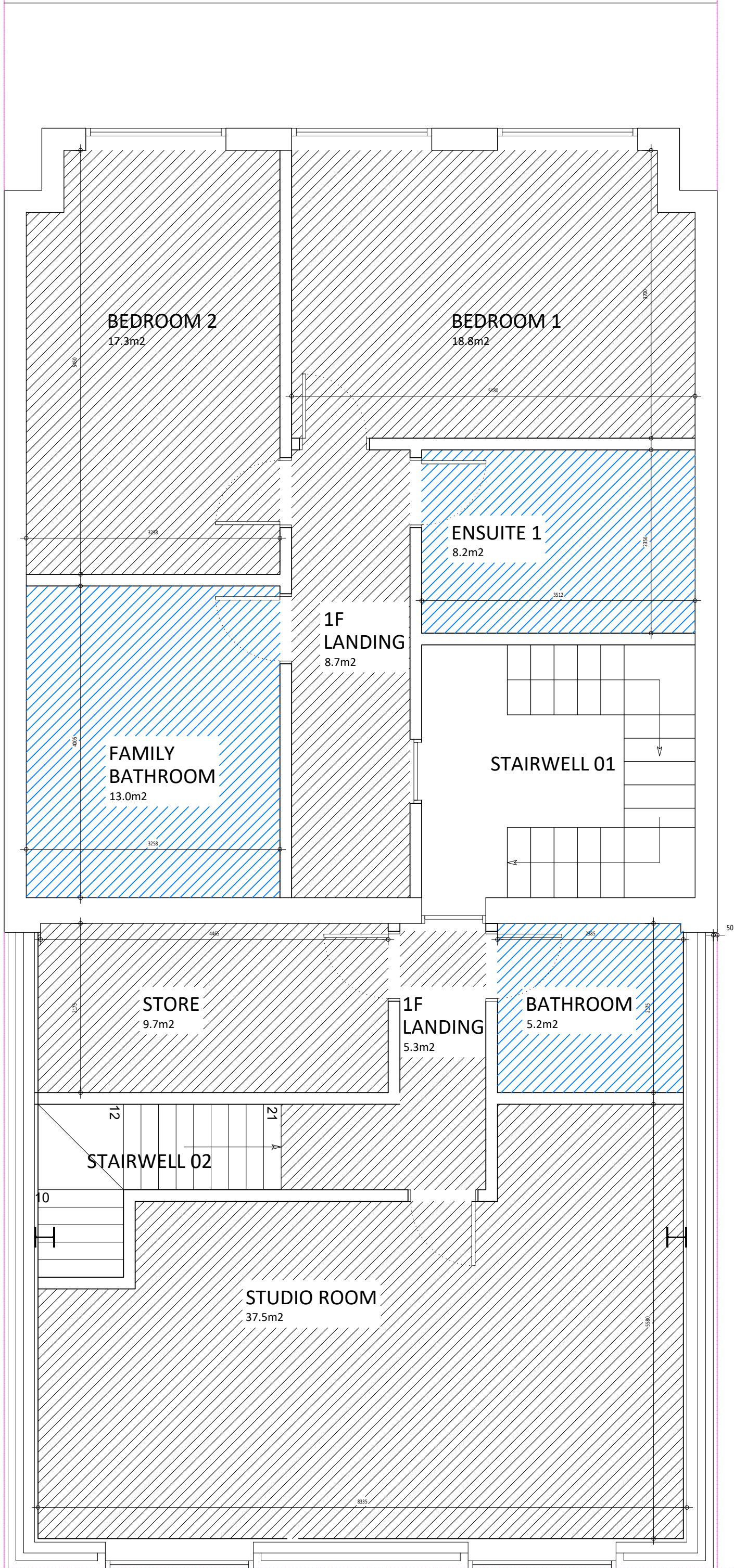

EXISTING/PROPOSED FIRST FLOOR PLAN

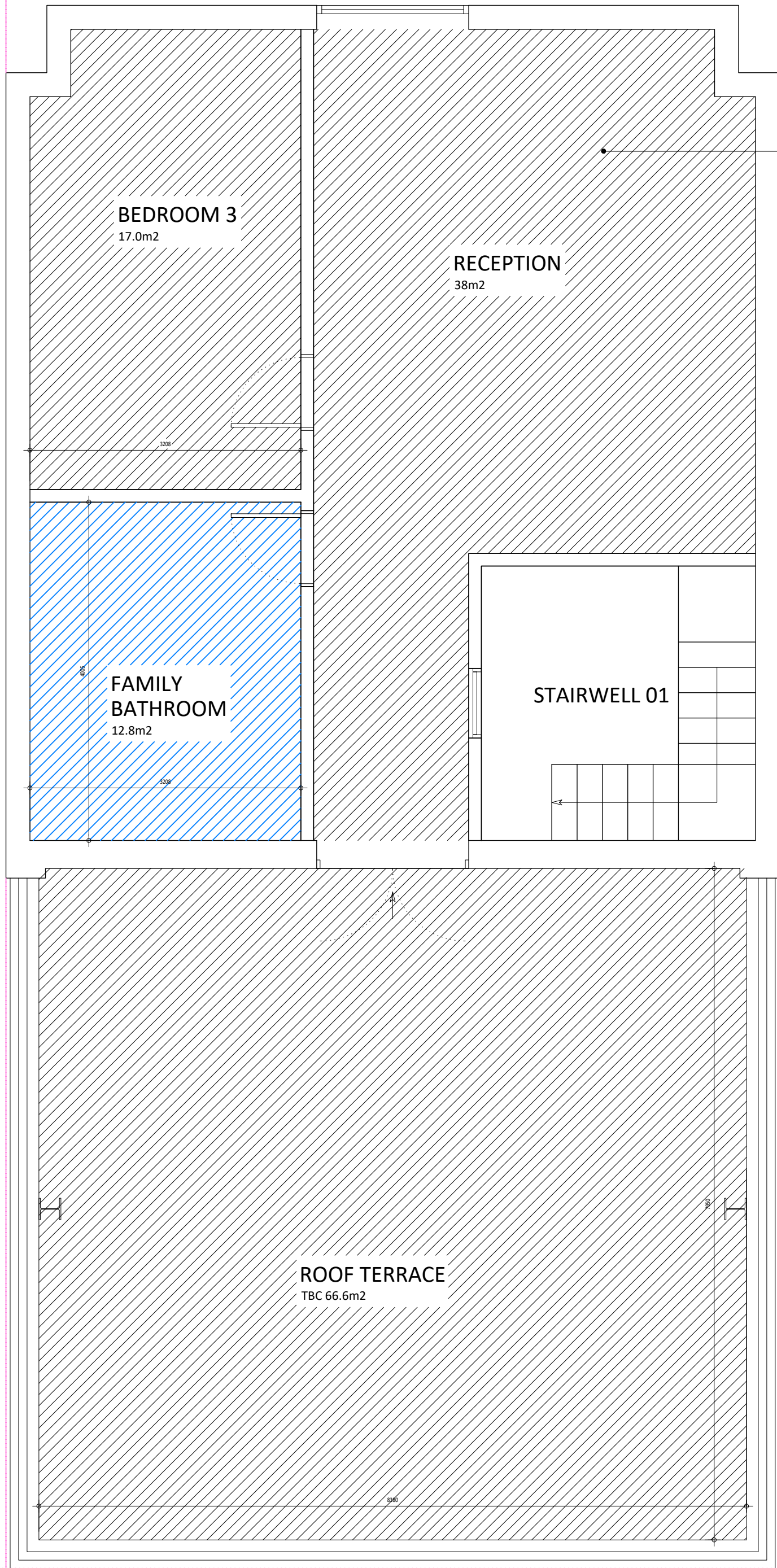

EXISTING/PROPOSED SECOND FLOOR PLAN

IN ADDITION TO THE EXISTING FRONT FACING WINDOW AND EXISTING REAR FACING FRENCH DOORS, 4NO EXISTING SIDE FACING DORMER WINDOWS OFFER ADDITIONAL NATURAL LIGHT AND VENTILATION INTO THE SECOND FLOOR

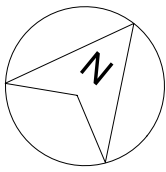

AREA SCHEDULE

3 BEDROOM HOUSE

GF/1F/2F 243m<sup>2</sup>

GF GARAGE 59m<sup>2</sup>

2F ROOF TERRACE 66.6m<sup>2</sup>

STUDIO APARTMENT

GF/1F 67.9m<sup>2</sup>

T01	CHANGE OF USE APPLICATION	02.02.2025

**Client:**  
Brook Management Ltd

**Project:**  
9 Long Drive  
Ruislip  
HA4 0HH

**Date:**  
02.02.25

**Scale:**  
1:50@A1 / 1:100 @ A3

**Drawing title:**  
Existing/Proposed Plans

**Drawing number:**

**191/100**

Revision:

**T01**

POQ Architects, The Old PC, Rudolph Road, Bushey WD23 3DU  
T: +44 (0)20 8950 1463