

EXISTING/PROPOSED FRONT ELEVATION

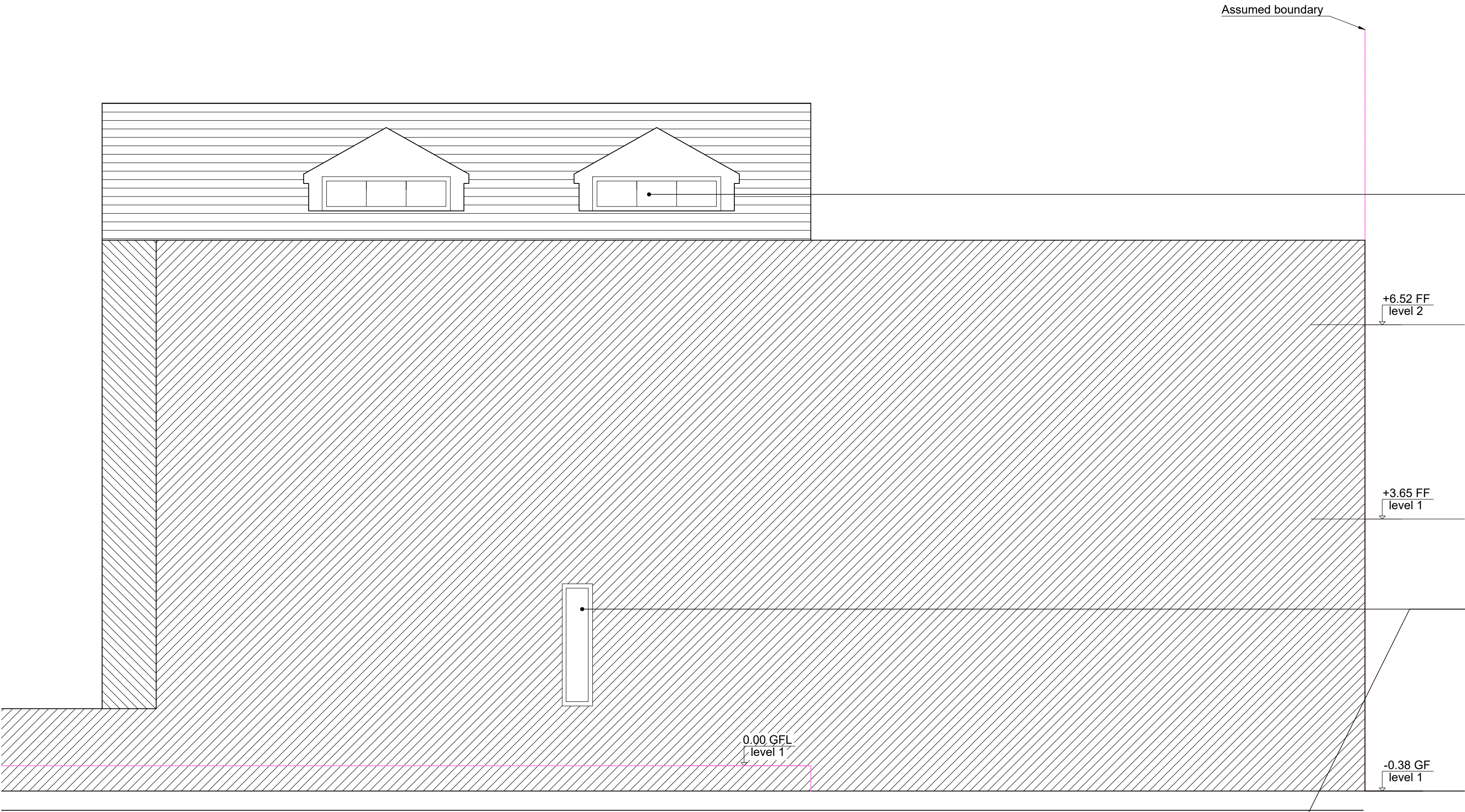

EXISTING/PROPOSED FRONT ELEVATION

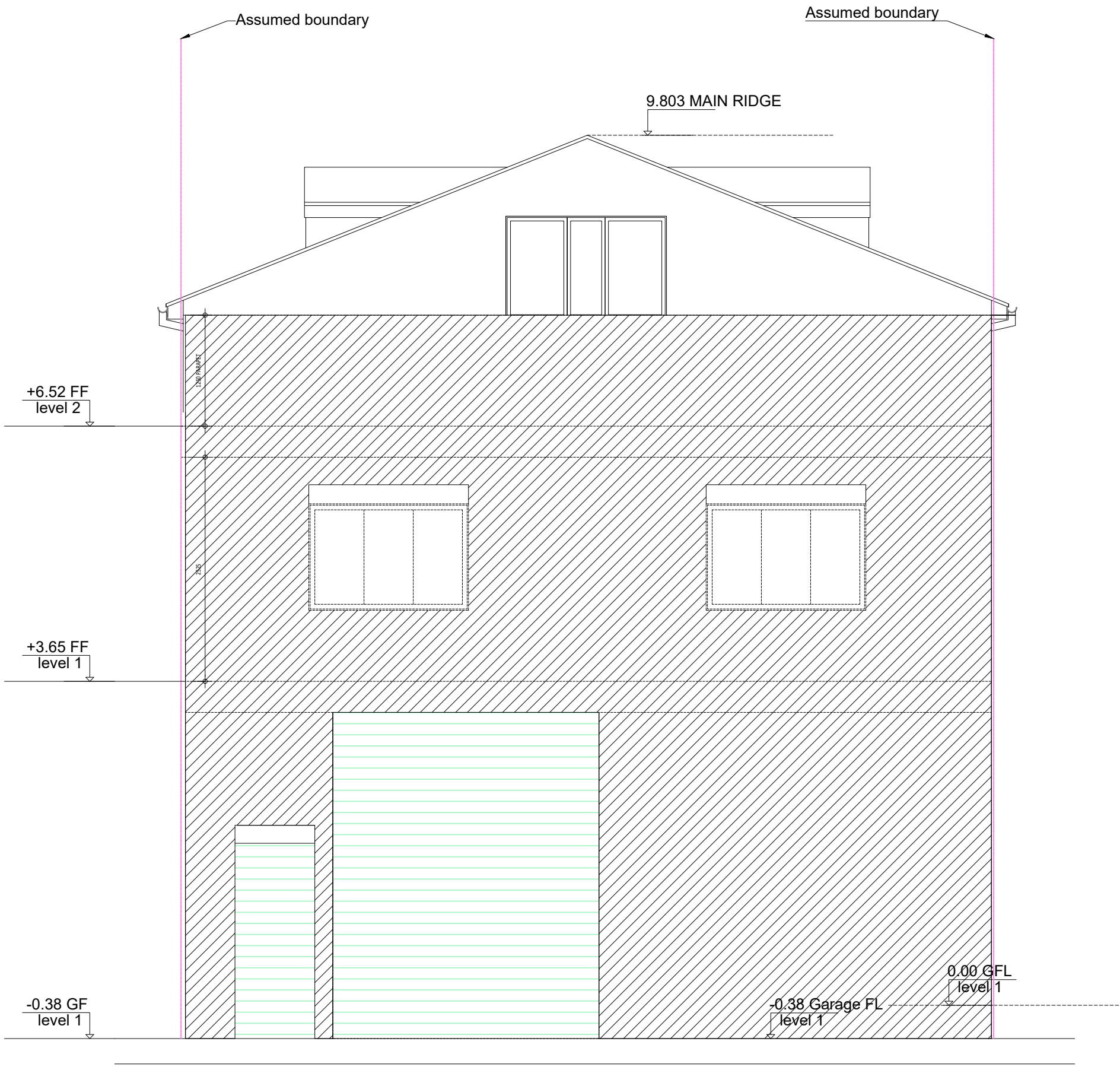

EXISTING/PROPOSED REAR ELEVATION

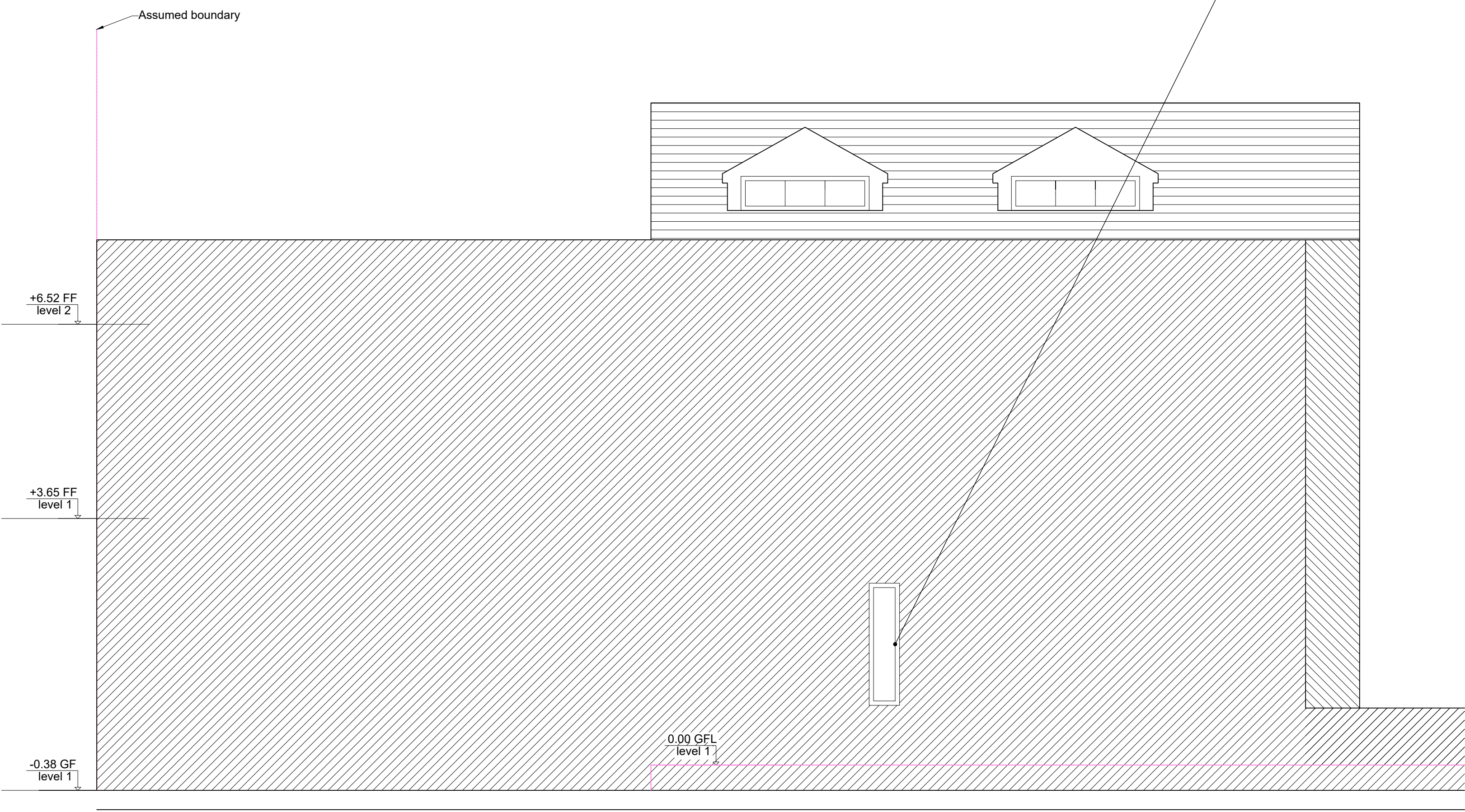

EXISTING/PROPOSED REAR ELEVATION

Note:
Do not scale off this drawing. All dimensions must be checked on site.
Inform the Architect of any discrepancies prior to construction.

IN ADDITION TO THE EXISTING FRONT
FACING WINDOW AND EXISTING REAR
FACING FRENCH DOORS, 4NO EXISTING
SIDE FACING DORMER WINDOWS
OFFER ADDITIONAL NATURAL LIGHT
AND VENTILATION INTO THE SECOND
FLOOR

Existing side elevation windows

AREA SCHEDULE		
3 BEDROOM HOUSE		
GF/1F/2F	243m ²	
GF GARAGE	59m ²	
2F ROOF TERRACE	66.6m ²	
STUDIO APARTMENT		
GF/1F	67.9m ²	

P02	CHANGE OF USE APPLICATION	31.07.2025

Client:
Brook Management Ltd

Project:
9 Long Drive
Ruislip
HA4 0HH

Date:
02.02.25

Scale:
1:50@A1 / 1:100 @ A3

Drawing title:
Existing/Proposed Elevations

Drawing number:
191/105

Revision:
P02

POQ Architects, The Old PC, Rudolph Road, Bushey WD23 3DU
T: +44 (0)20 8950 1463

