

Ground Floor Plan

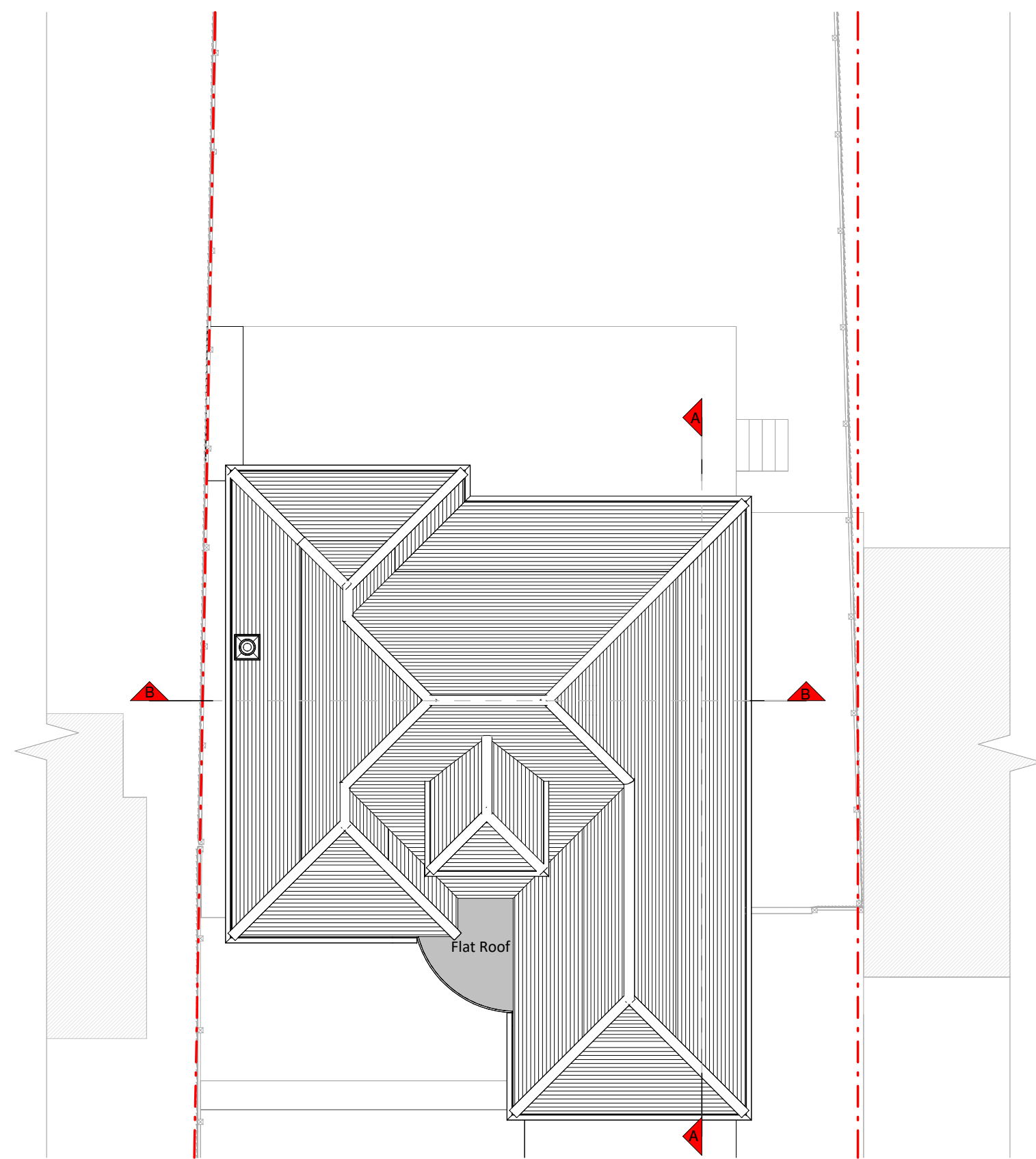

Roof Plan

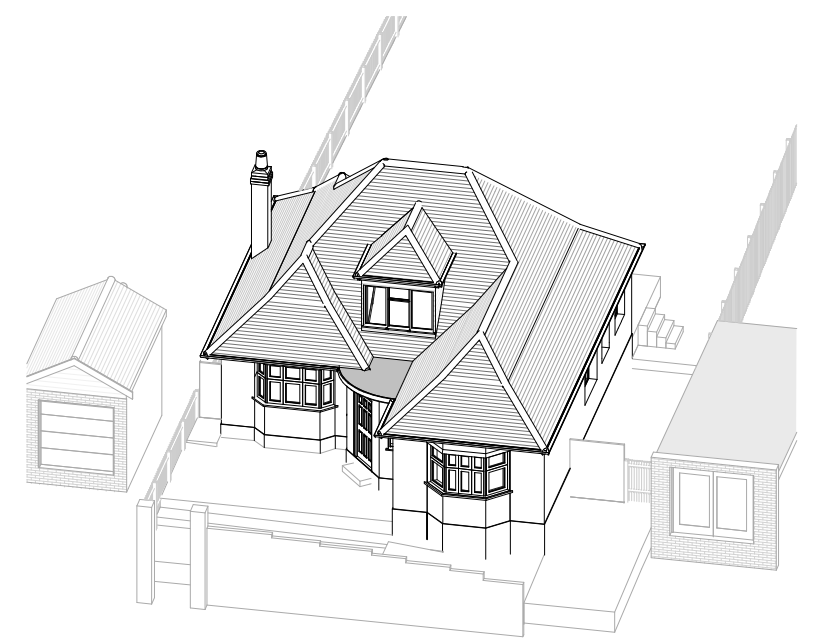

3D Front View



3D Rear View

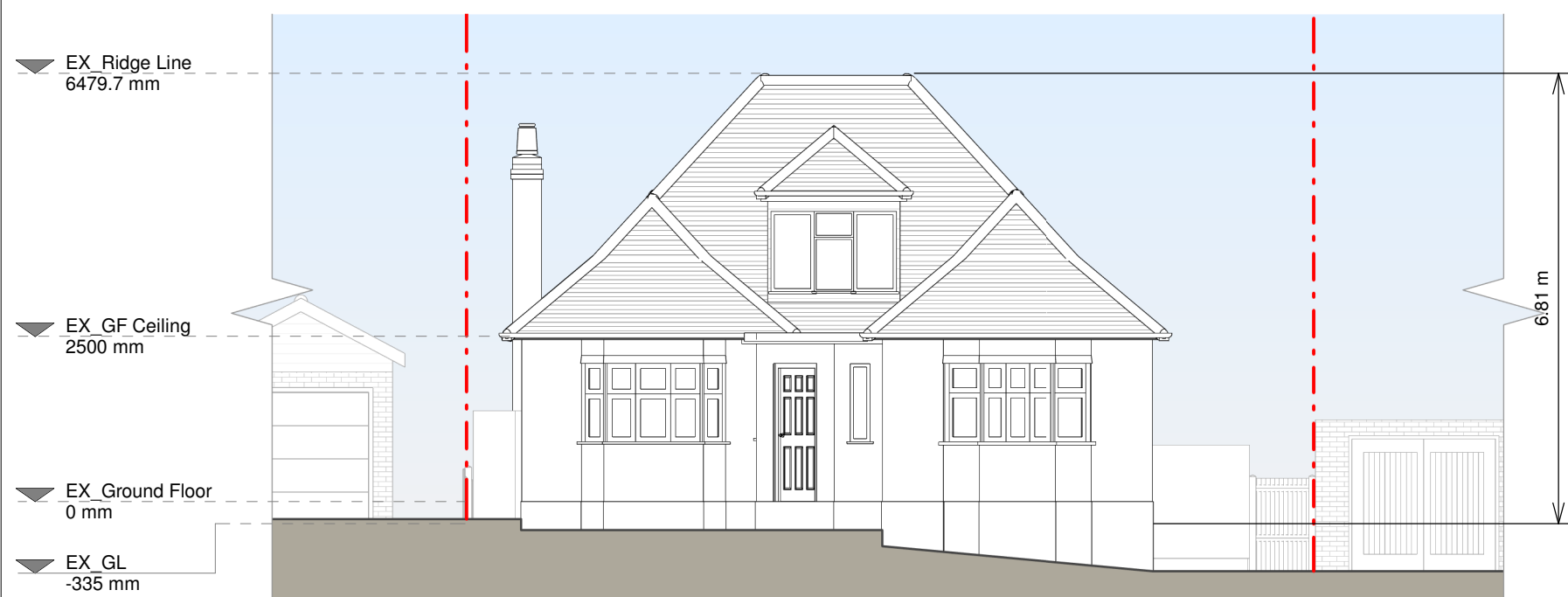

Front Elevation

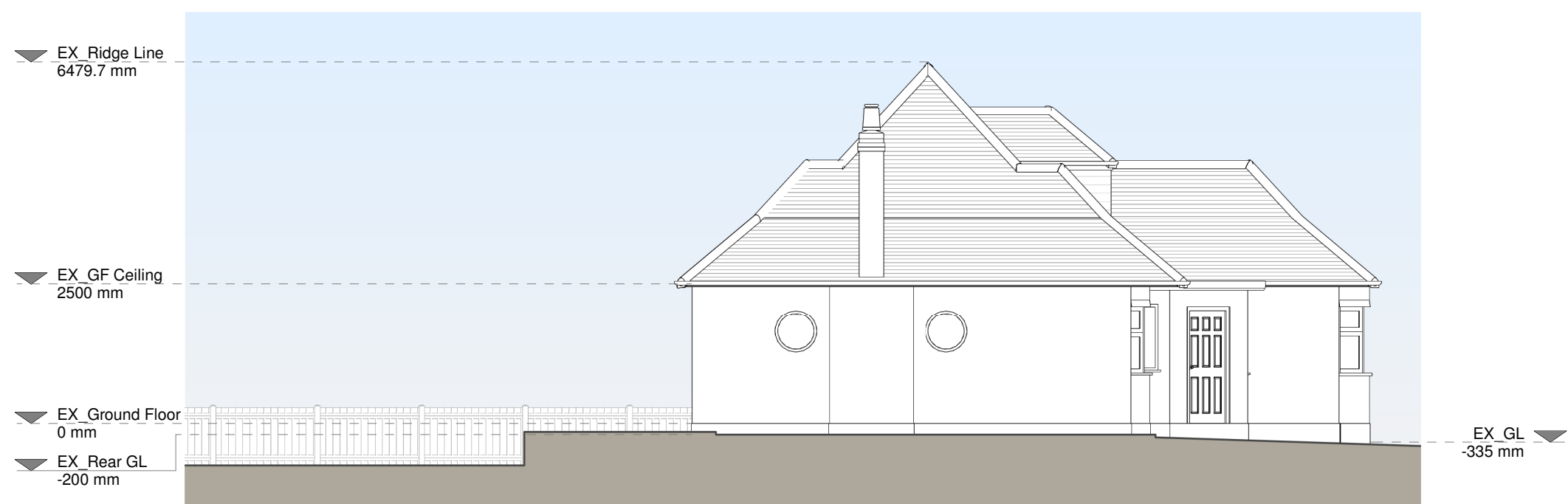

Left Side Elevation

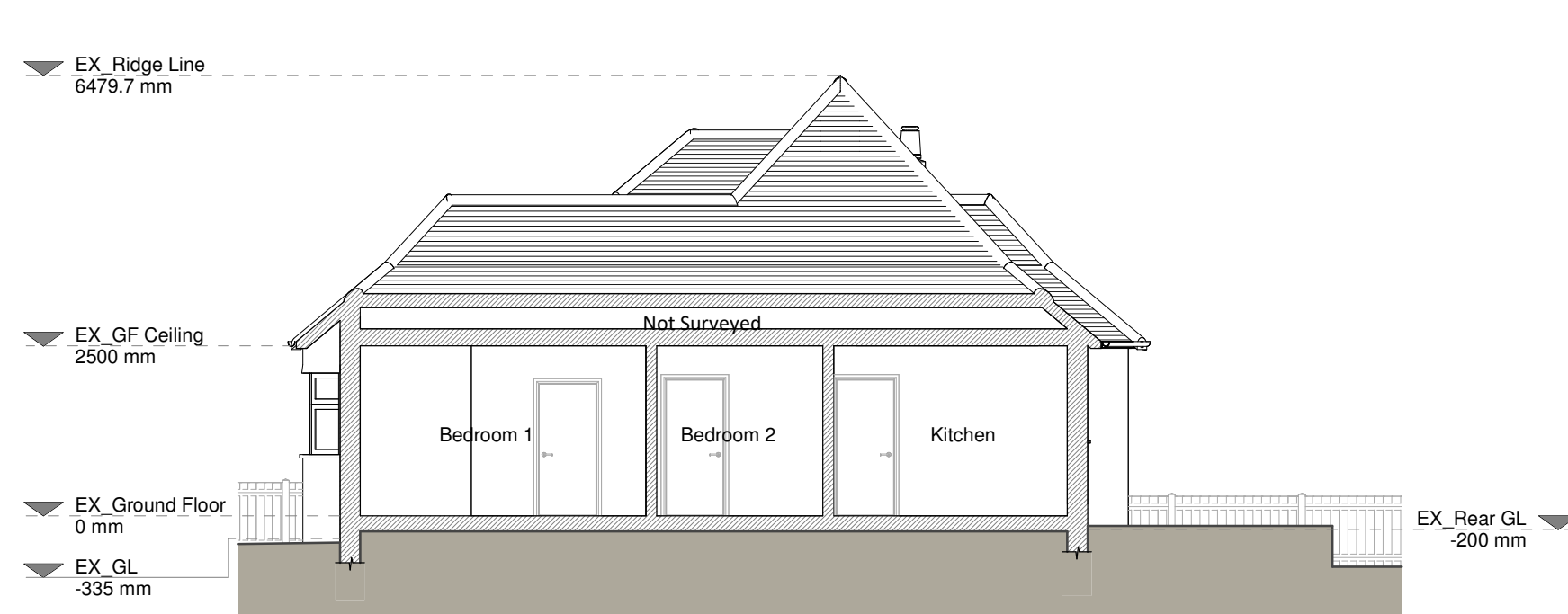

Section A-A

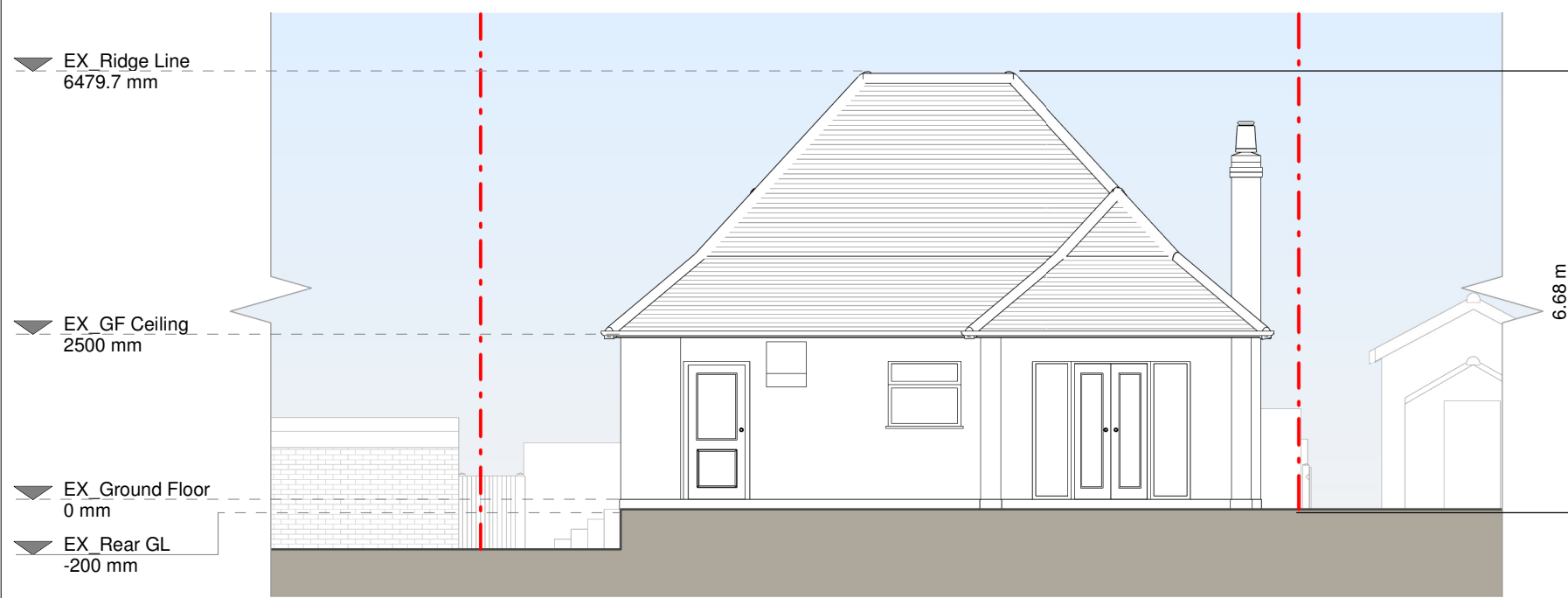

Rear Elevation

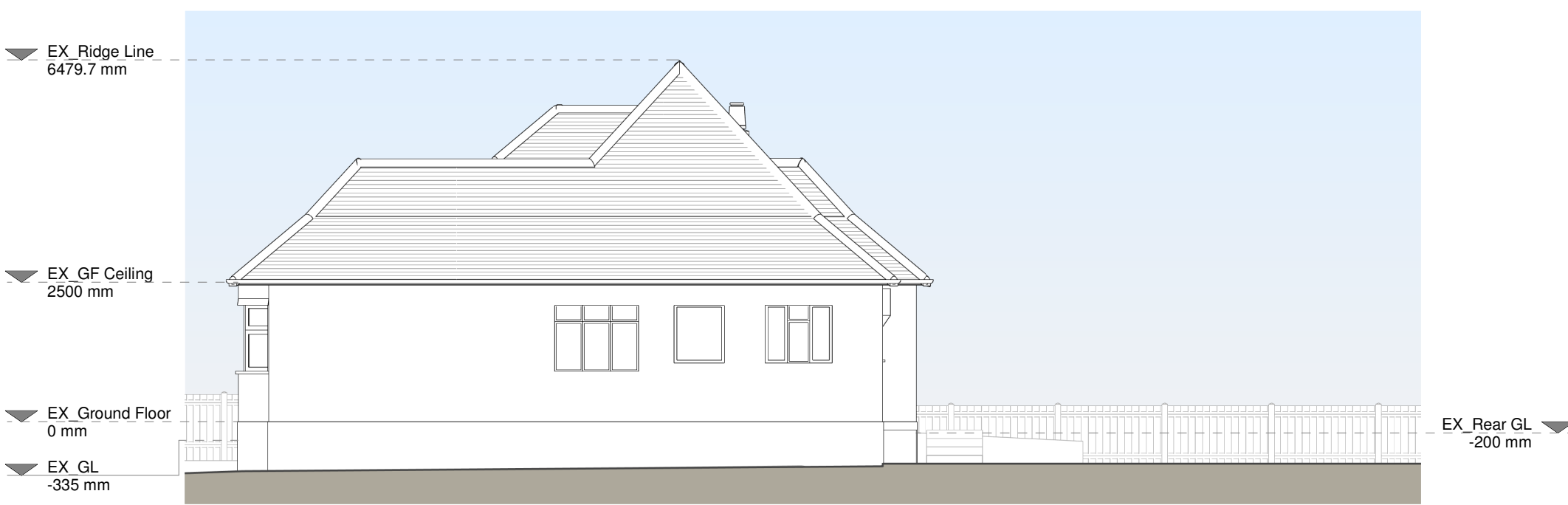

Right Side Elevation

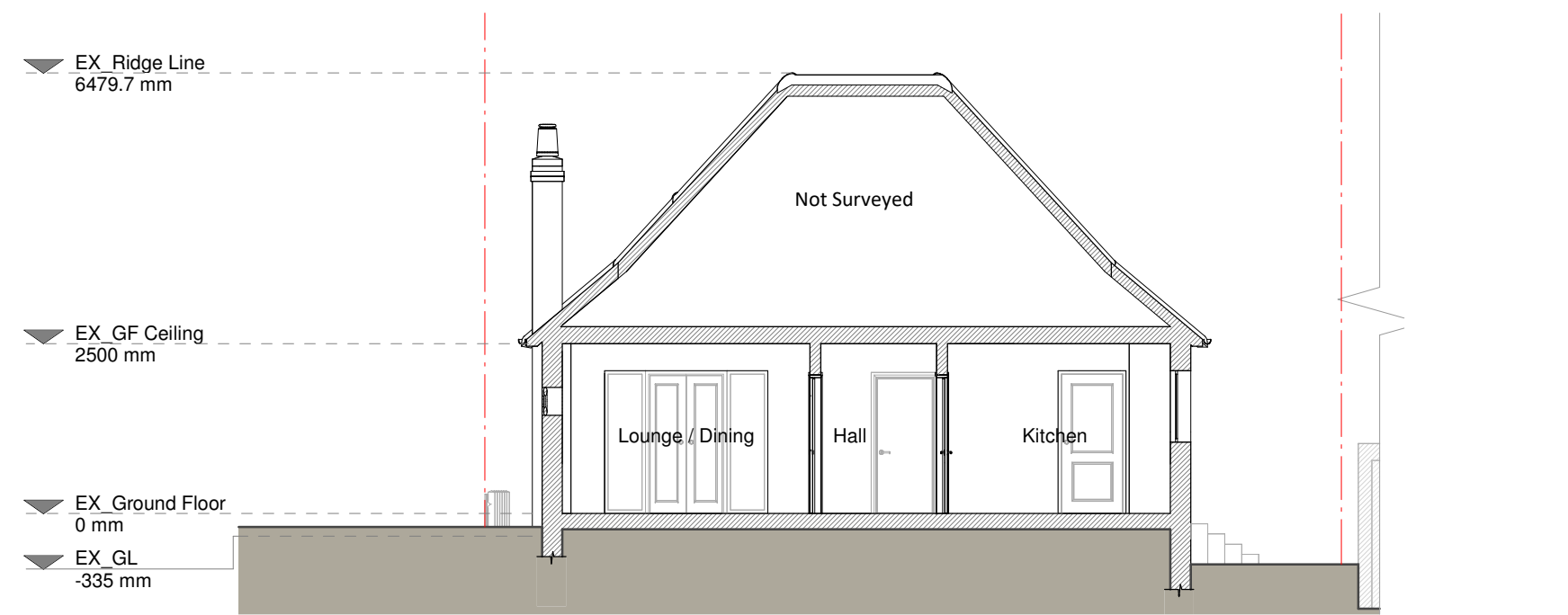

Section B-B

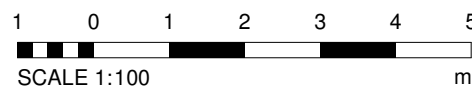

Copyright in the design and this drawing is the property of RESI. Reproduction in whole or in part is prohibited without the written consent of RESI. This drawing must be used in conjunction with all other relevant documentation and drawings.

RESI accepts no liability for any expense, loss or damage of whatsoever nature and however arising from any variations which have not been referred to them and their approval is obtained.

Print out to actual scale. Do not scale, except where for Planning purposes. All dimensions to be cross-checked on site prior to construction and completion. Any discrepancies to be reported to RESI immediately.

Existing Materials

Brickwork / Walls - Render
Pitched roof - Tile
Flat roof - Felt
Windows - uPVC
Doors - uPVC
Roofs / Gutters / Fascias - uPVC

KEY

Existing walls - Red dashed line
Existing furniture - Blue dashed line
Level line - Dotted line
1.5m head height - Red dashed line
1.8m head height - Blue dashed line

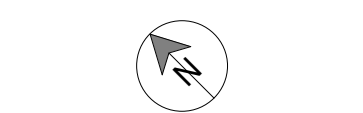

Revision

Rev	Notes	Date
A	Planning Issue	29/04/2025



Job Title

Proposed ground floor rear and side extension, loft conversion, internal alterations, floor plan redesign and all associated works at 31 Cranbourne Road, HA6 1JX

Drawing Title

Planning Drawings

Client

Noel Perera

Drawing Title

Existing Drawings

Scale

1:100 @ A1

Drawn

AR

Date

March 2025

Checked

AK

Drawing No.

8289202-1100

Rev

A

