

PROPOSED GROUND FLOOR PLAN
1:100

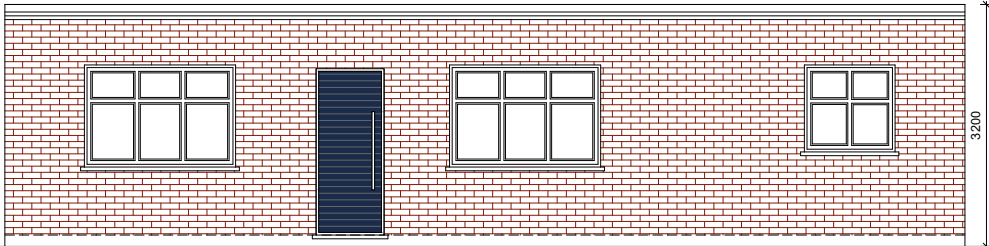

PROPOSED ROOF PLAN
1:100



PROPOSED FRONT ELEVATION
1:100

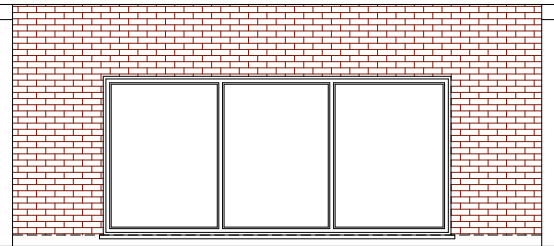

PROPOSED SIDE ELEVATION
1:100

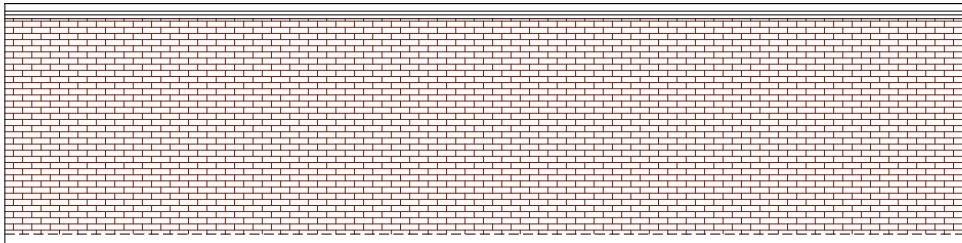

PROPOSED REAR ELEVATION
1:100

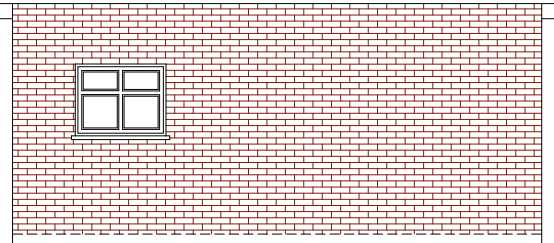

PROPOSED SIDE ELEVATION
1:100

REV	DESCRIPTION	DRAWN	CHECKED	DATE
-----	-------------	-------	---------	------

REVISIONS

Drawing issue status:
PRELIMINARY ☒ CLIENT APPROVAL ☐ PLANNING ☐
BUILDING REGS☐ TENDER ☐ CONSTRUCTION ☐ AS-BUILT ☐

NOTE
This drawing must not be reissued, loaned or copied without the written consent of Consilio Town Planning Ltd. (the originator).
All errors, omissions, discrepancies should be reported to the originator immediately.
All dimensions to be checked before site fabrication by the contractor, his sub-contractor or supplier. Do not scale plans - use figure or grid dimensions where given.
Any deviation from the drawing to be reported to the originator immediately.
The Principal Contractor shall carry out a risk assessment of the proposed work and liaise with the principal designer before works commence if there is any doubt as to being able to complete the project in a safe manner compliant with the Construction Design and Management Regulations 2015. All works to comply with the relevant British Standards, Codes of Practice and the Building Regulations.



CONSILIO TOWN PLANNING LTD.
BROOK HOUSE, 54A COWLEY MILL ROAD
UXBRIDGE, MIDDLESEX. UB8 2FX
TELEPHONE 01494932288
EMAIL INFO@CONSILIOTOWNPLANNING.CO.UK
WEB WWW.CONSILIOTOWNPLANNING.CO.UK

CLIENT:
MR HAWGOOD

PROJECT:
9 MICAWBER AVENUE, UXBRIDGE UB8 3NY

TITLE:
PROPOSED PLANS AND ELEVATIONS

SCALE: 1:100 @ A2
DATE: OCTOBER 2023
DRAWN: SG
CHECKED: HM

JOB NO. 09-22-01 DRAWING NO 002 REV: -