

Ordnance Survey, (c) Crown Copyright 2022. All rights reserved. Licence number 100022432

1:1250 Proposed Block Plan

E-11 Proposed Right Side Elevation

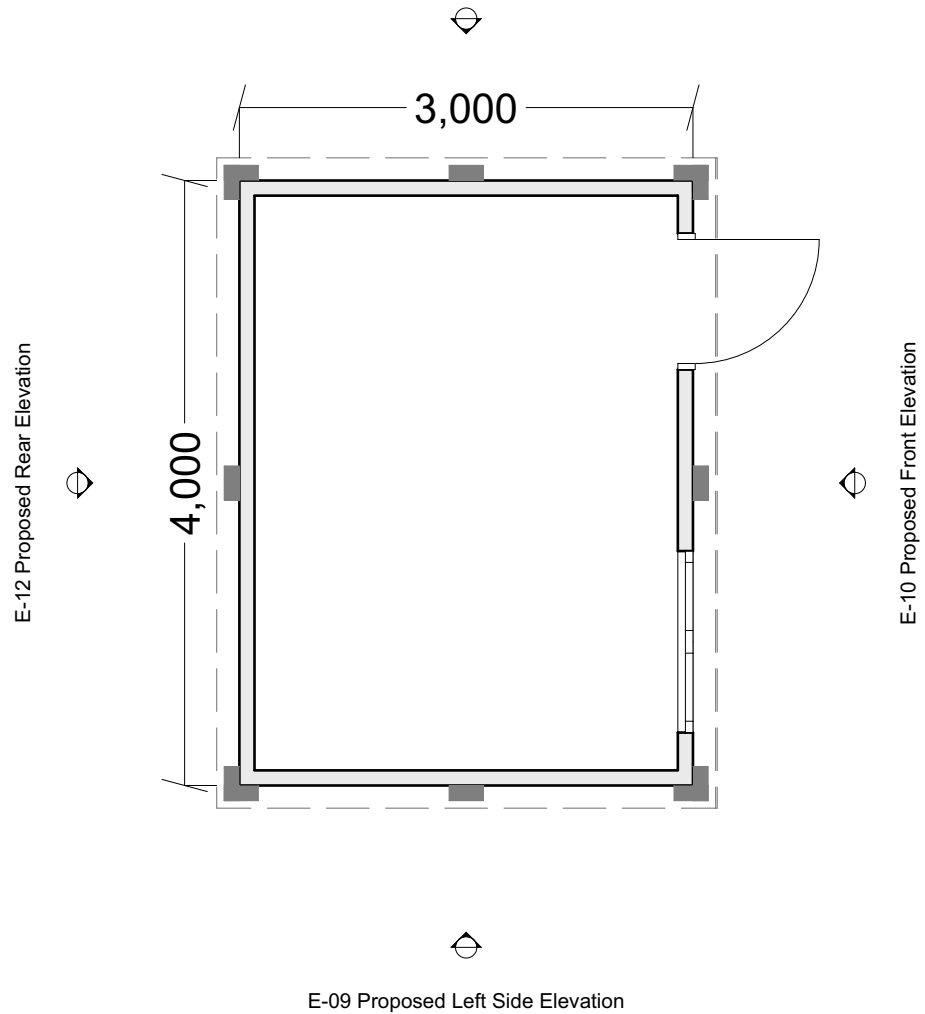

E-09 Proposed Left Side Elevation

1:50 Propose Shed Ground Floor Plan

Proposed shed location indicated

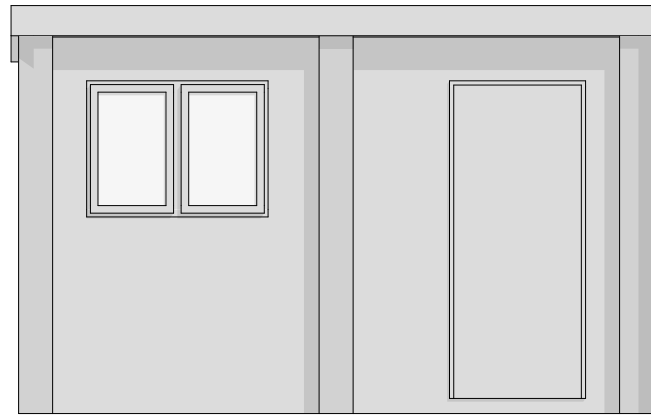

1:50 Proposed Front Elevation

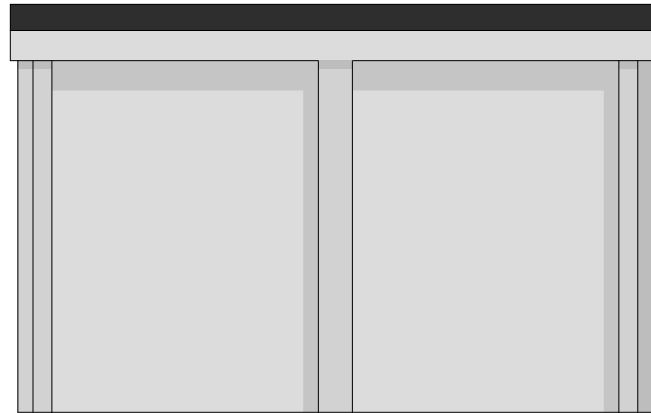

1:50 Proposed Rear Elevation

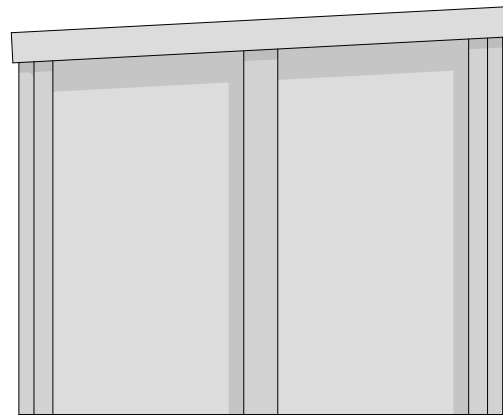

1:50 Proposed Left Side Elevation

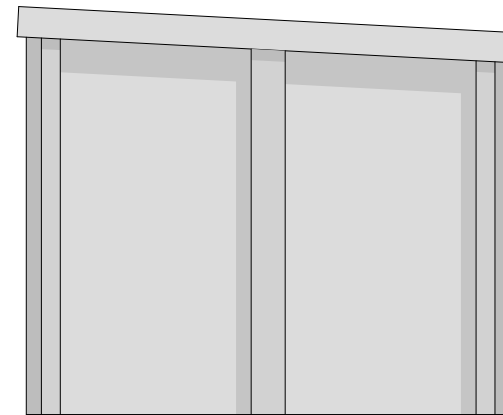

1:50 Proposed Right Side Elevation

© This drawing remains the property of The Keen Partnership and shall not be copied without prior written consent.

All dimensions to be checked on site and any discrepancies to be reported before work commences.

Notes:

Shed 4m wide x 3m deep 2.5m high with door & window in side facing towards the house

Date	Rev	Comments	By	Chk'd

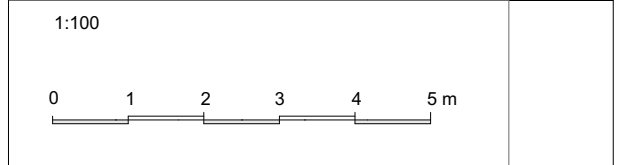

THE KEEN PARTNERSHIP
The Courtyard
Edinburgh Road
Reading RG30 2UA
Tel: 0118 9510 855
Fax: 0118 9510 866
chris@keenpartnership.co.uk
www.keenpartnership.co.uk

cabe
chartered association
of building engineers

RICS

Client:
Rashmi Sandhu

Job Title:
212B Coldharbour Lane, Hayes

Drawing Title:
Proposed Shed

Drawing Date: 15.02.22	Status: Planning Drawings		
Issue Date: 20/02/2023	Drawn By: SY	Scale: No Scale @A3	
Job No: 9122	Drawing No: 9122-104	Rev: 	