

Existing Ground Floor Plan
Scale 1:100

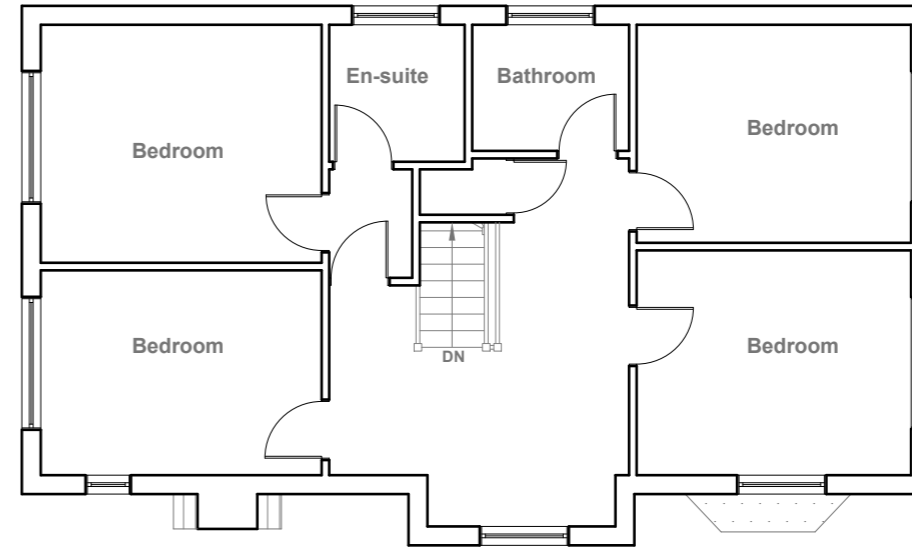

Existing First Floor Plan
Scale 1:100



Existing Roof Plan
Scale 1:100



- GENERAL NOTES:
1. ALL DIMENSIONS ARE IN MILLIMETER.
 2. VERIFY ALL DIMENSIONS AND CONDITIONS BEFORE BUILDING OR STARTING CONSTRUCTION. NOTIFY THE DESIGNER IMMEDIATELY OF ANY DISCREPANCY OR VARIATION.
 3. ALL WORK TO COMPLY WITH CURRENT BUILDING REGULATIONS AND CODES OF PRACTICE

Title:

Existing Floor Plans

Site Address

1 Blossom Way,
Uxbridge,
UB10 9LL

Scale: 1:100 @A3

Date: 07/08/2025

Drawing No.:
2025/112 -01

Drawn By:

RO

Revision Date:

e:mail -
faluckpatel@yahoo.com
(M) +44 (0) 7871 466 254

**Faluck
Patel**



Existing Front Elevation
Scale 1:100



Existing Side Elevation
Scale 1:100



Existing Rear Elevation
Scale 1:100



Existing Side Elevation
Scale 1:100



GENERAL NOTES:
 1. ALL DIMENSIONS ARE IN MILLIMETER.
 2. VERIFY ALL DIMENSIONS AND CONDITIONS BEFORE BUILDING OR STARTING CONSTRUCTION. NOTIFY THE DESIGNER IMMEDIATELY OF ANY DISCREPANCY OR VARIATION.
 3. ALL WORK TO COMPLY WITH CURRENT BUILDING REGULATIONS AND CODES OF PRACTICE

Title:

Existing Elevations

Site Address

1 Blossom Way,
 Uxbridge.
 UB10 9LL

Scale: 1:100 @A3

Date: 07/08/2025

Drawing No.:
 2025/112 -02

Drawn By:

RO

Revision Date:

e:mail -
 faluckpatel@yahoo.com
 (M) +44 (0) 7871 466 254

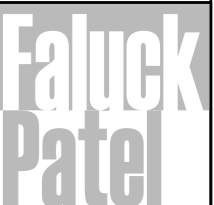

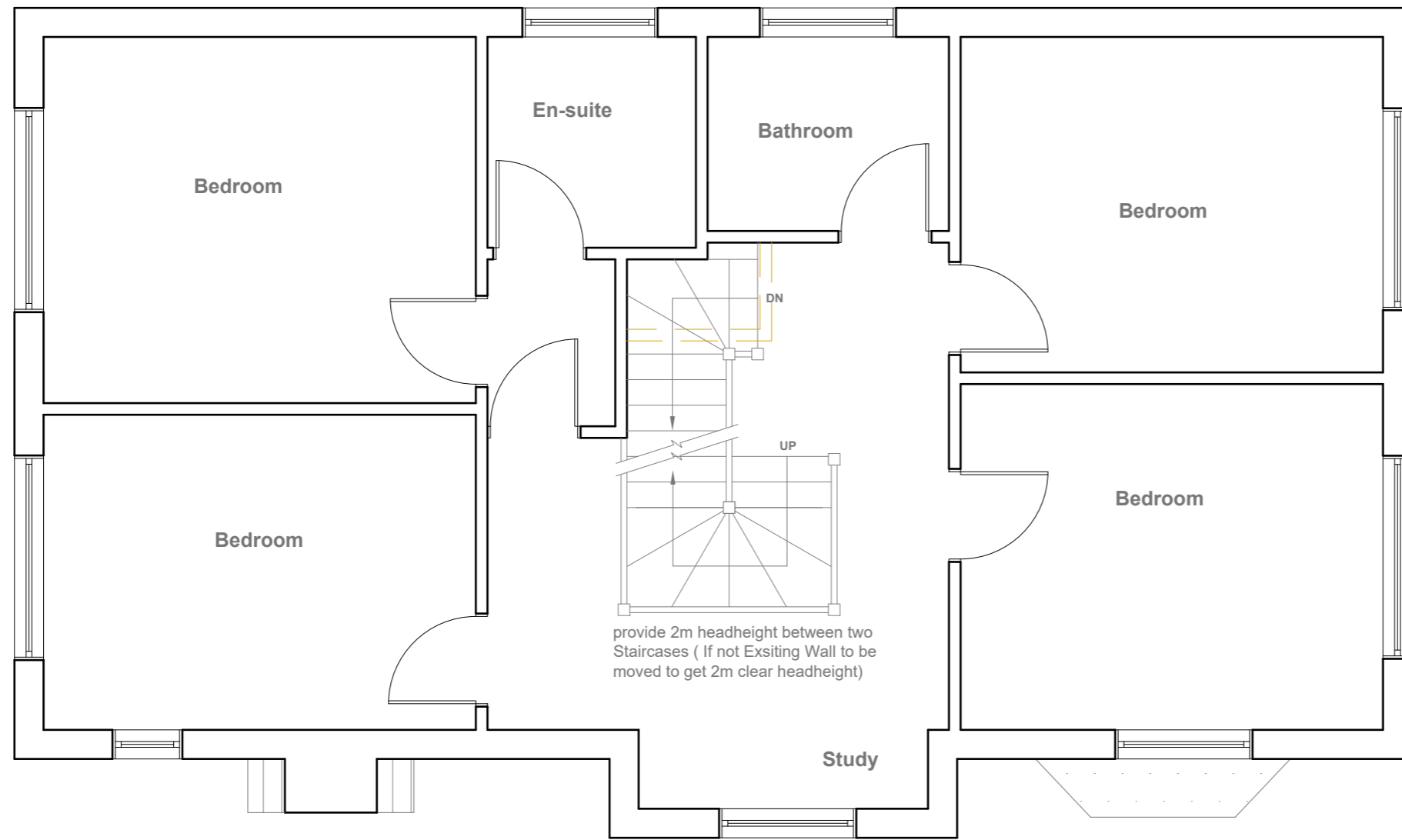
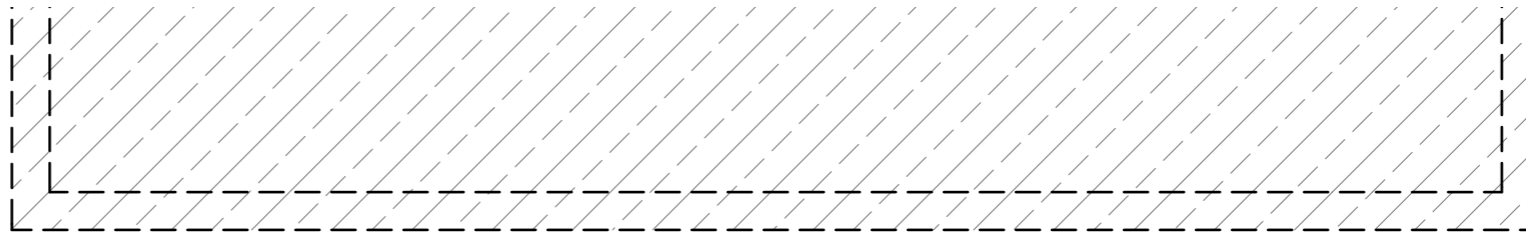

Proposed First Floor Plan
Scale 1:50



GENERAL NOTES:
1. ALL DIMENSIONS ARE IN MILLIMETER.
2. VERIFY ALL DIMENSIONS AND CONDITIONS BEFORE BUILDING OR STARTING CONSTRUCTION. NOTIFY THE DESIGNER IMMEDIATELY OF ANY DISCREPANCY OR VARIATION.
3. ALL WORK TO COMPLY WITH CURRENT BUILDING REGULATIONS AND CODES OF PRACTICE

Title:

Proposed First Floor Plan

Site Address

1 Blossom Way,
Uxbridge.
UB10 9LL

Scale: 1:50 @A3

Date: 07/08/2025

Drawing No.:
2025/112 -03

Drawn By:
RO

Revision Date:

A 26/02/2026

e:mail -
faluckpatel@yahoo.com
(M) +44 (0) 7871 466 254



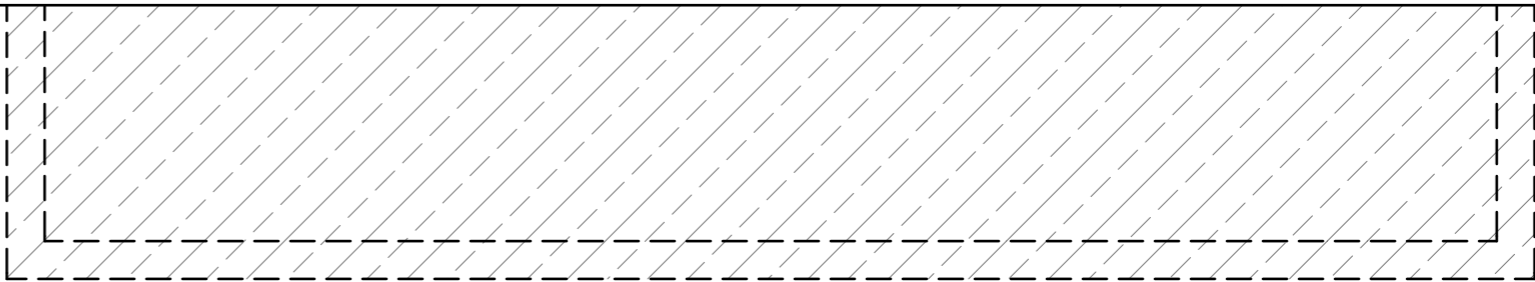

Proposed Flank Wall Window to be Obscure Glazed and Non Opening below 1.7m from FFL

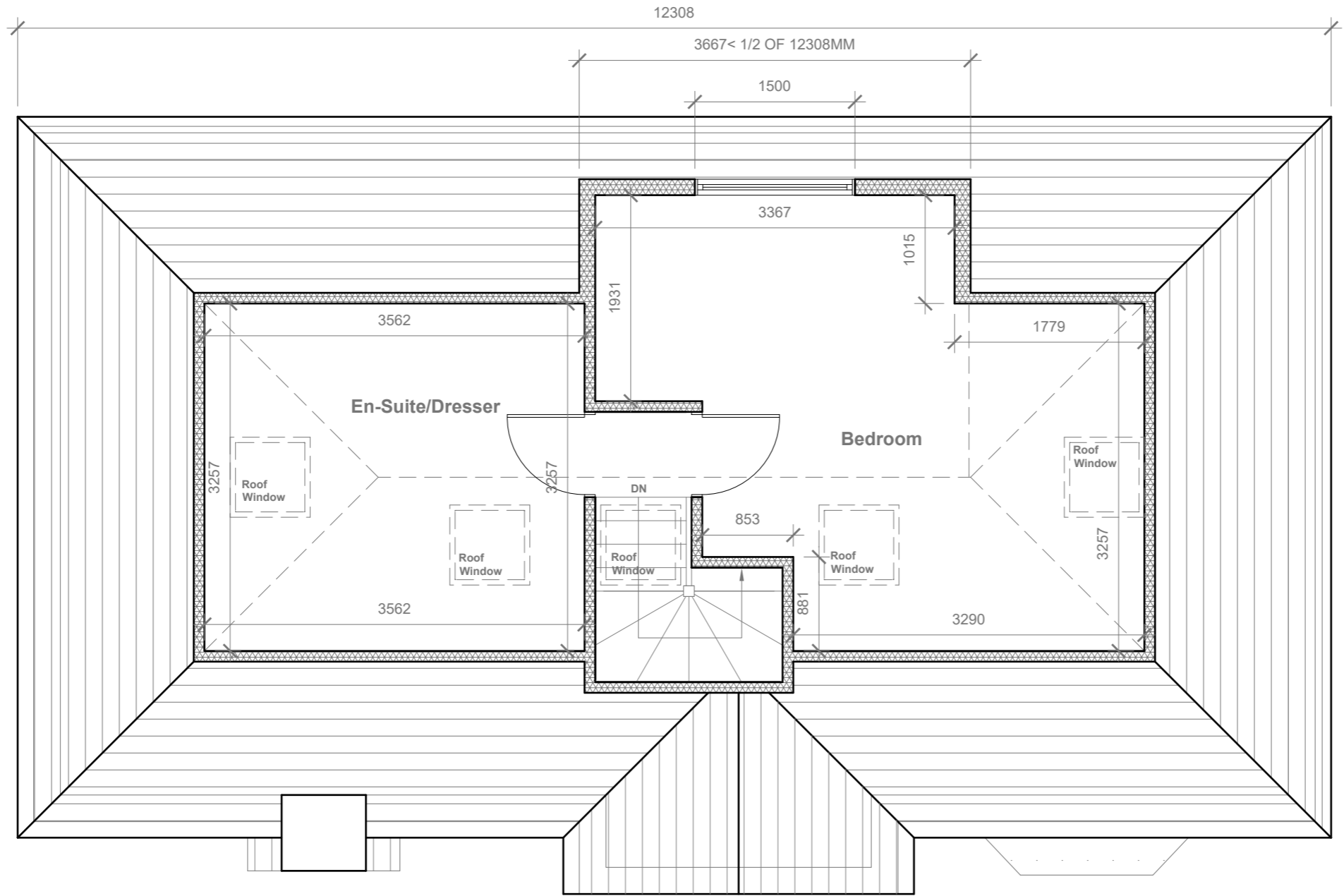

Velux Window to be installed as per manufacturer specification, not projected more than 150mm from the plane of roof slope

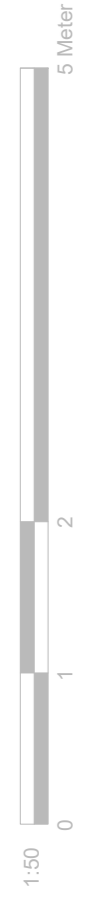

Proposed Loft Floor Plan
Scale 1:50

GENERAL NOTES:
 1. ALL DIMENSIONS ARE IN MILLIMETER.
 2. VERIFY ALL DIMENSIONS AND CONDITIONS BEFORE BUILDING OR STARTING CONSTRUCTION. NOTIFY THE DESIGNER IMMEDIATELY OF ANY DISCREPANCY OR VARIATION.
 3. ALL WORK TO COMPLY WITH CURRENT BUILDING REGULATIONS AND CODES OF PRACTICE

Title:
Proposed Loft Floor Plan

Site Address
 1 Blossom Way,
 Uxbridge,
 UB10 9LL

Scale: 1:50 @A3
 Date: 07/08/2025
 Drawing No.:
 2025/112 -04
 Drawn By:
 RO

Revision Date:
 A 26/02/2026
 B 03/03/2026
 e:mail -
 faluckpatel@yahoo.com
 (M) +44 (0) 7871 466 254



Proposed External Finish Materials to Match Existing External Finish Materials

Proposed Flank Wall Window to be Obscure Glazed and Non Opening below 1.7m from FFL

Velux Window to be installed as per manufacturer specification, not projected more than 150mm from the plane of roof slope



Proposed Front Elevation
Scale 1:100



Proposed Side Elevation
Scale 1:100



Proposed Rear Elevation
Scale 1:100



Proposed Side Elevation
Scale 1:100



GENERAL NOTES:
 1. ALL DIMENSIONS ARE IN MILLIMETER.
 2. VERIFY ALL DIMENSIONS AND CONDITIONS BEFORE BUILDING OR STARTING CONSTRUCTION. NOTIFY THE DESIGNER IMMEDIATELY OF ANY DISCREPANCY OR VARIATION.
 3. ALL WORK TO COMPLY WITH CURRENT BUILDING REGULATIONS AND CODES OF PRACTICE

Title:

Proposed Elevations

Site Address

1 Blossom Way,
 Uxbridge.
 UB10 9LL

Scale: 1:100 @A3

Date: 07/08/2025

Drawing No.:
 2025/112 -05

Drawn By:
 RO

Revision Date:

A 26/02/2026

B 03/03/2026

e:mail -
 faluckpatel@yahoo.com
 (M) +44 (0) 7871 466 254



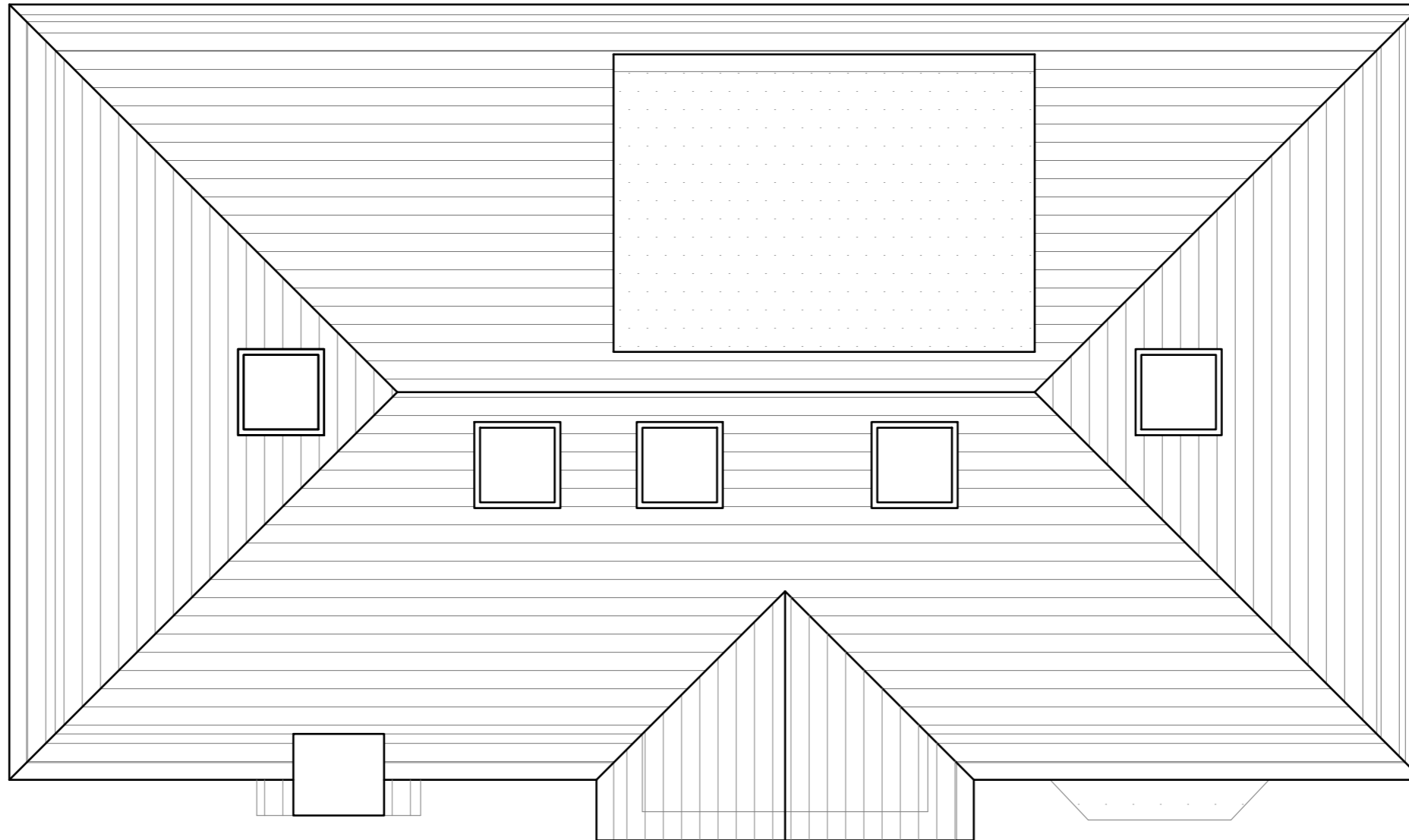

Proposed Roof Plan
Scale 1:50

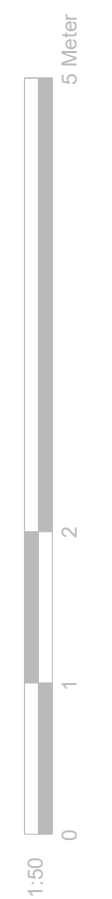

GENERAL NOTES:
 1. ALL DIMENSIONS ARE IN MILLIMETER.
 2. VERIFY ALL DIMENSIONS AND CONDITIONS BEFORE BUILDING OR STARTING CONSTRUCTION. NOTIFY THE DESIGNER IMMEDIATELY OF ANY DISCREPANCY OR VARIATION.
 3. ALL WORK TO COMPLY WITH CURRENT BUILDING REGULATIONS AND CODES OF PRACTICE

Title:

Proposed Roof Plan

Site Address

1 Blossom Way,
 Uxbridge.
 UB10 9LL

Scale: 1:50 @A3

Date: 07/08/2025

Drawing No.:
 2025/112 -06

Drawn By:
 RO

Revision Date:

A 26/02/2026

B 03/03/2026

e:mail -
 faluckpatel@yahoo.com
 (M) +44 (0) 7871 466 254

