

**Existing Ground Floor Plan**  
Scale 1:100

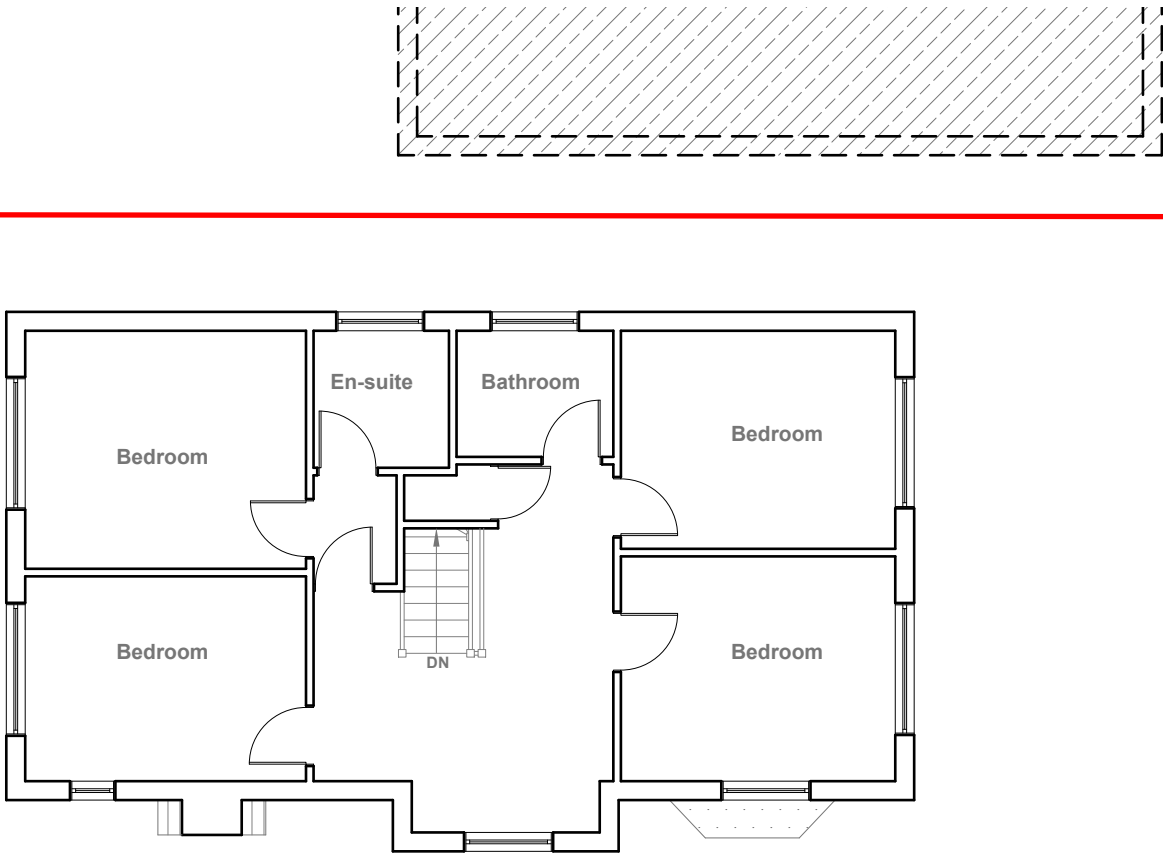

**Existing First Floor Plan**  
Scale 1:100

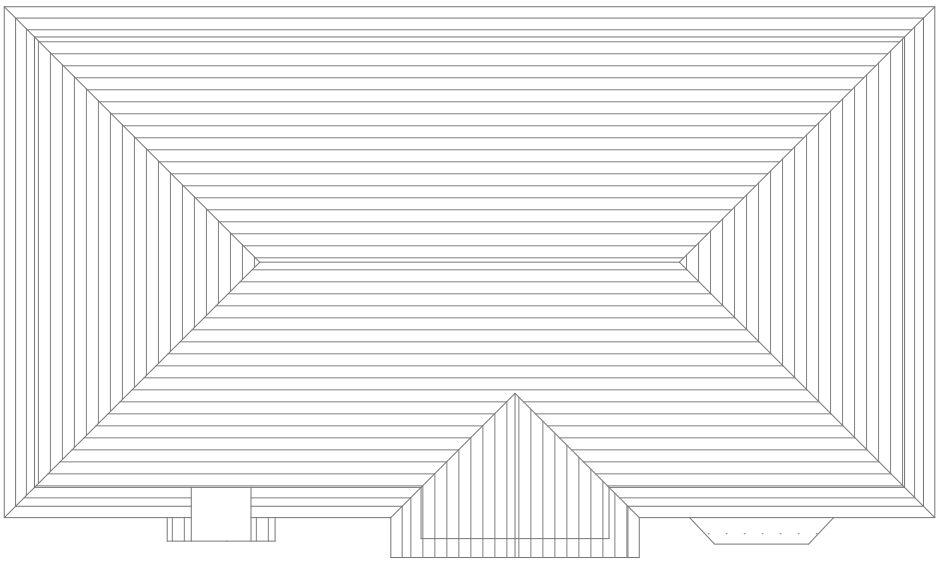

**Existing Roof Plan**  
Scale 1:100



GENERAL NOTES:  
1. ALL DIMENSIONS ARE IN MILLIMETER.  
2. VERIFY ALL DIMENSIONS AND CONDITIONS BEFORE BUILDING OR STARTING CONSTRUCTION. NOTIFY THE DESIGNER IMMEDIATELY OF ANY DISCREPANCY OR VARIATION.  
3. ALL WORK TO COMPLY WITH CURRENT BUILDING REGULATIONS AND CODES OF PRACTICE

Title:

Existing Floor Plans

|   |                              |   |
|---|------------------------------|---|
| Site Address                            | Scale: 1:100 @A3             | Revision Date:  |
| 1 Blossom Way,<br>Uxbridge.<br>UB10 9LL | Date: 07/08/2025             |   |
|   | Drawing No.:<br>2025/112 -01 |   |
|   | Drawn By:<br>RO              | e:mail -<br>faluckpatel@yahoo.com<br>(M) +44 (0) 7871 466 254 |





Existing Front Elevation  
Scale 1:100



Existing Side Elevation  
Scale 1:100



Existing Rear Elevation  
Scale 1:100



Existing Side Elevation  
Scale 1:100



GENERAL NOTES:  
1. ALL DIMENSIONS ARE IN MILLIMETER.  
2. VERIFY ALL DIMENSIONS AND CONDITIONS BEFORE BUILDING OR STARTING CONSTRUCTION. NOTIFY THE DESIGNER IMMEDIATELY OF ANY DISCREPANCY OR VARIATION.  
3. ALL WORK TO COMPLY WITH CURRENT BUILDING REGULATIONS AND CODES OF PRACTICE

Title:

Existing Elevations

|   |                              |   |
|---|------------------------------|---|
| Site Address                            | Scale: 1:100 @A3             | Revision Date:  |
| 1 Blossom Way,<br>Uxbridge.<br>UB10 9LL | Date: 07/08/2025             |   |
|   | Drawing No.:<br>2025/112 -02 |   |
|   | Drawn By:<br>RO              | e:mail -<br>faluckpatel@yahoo.com<br>(M) +44 (0) 7871 466 254 |



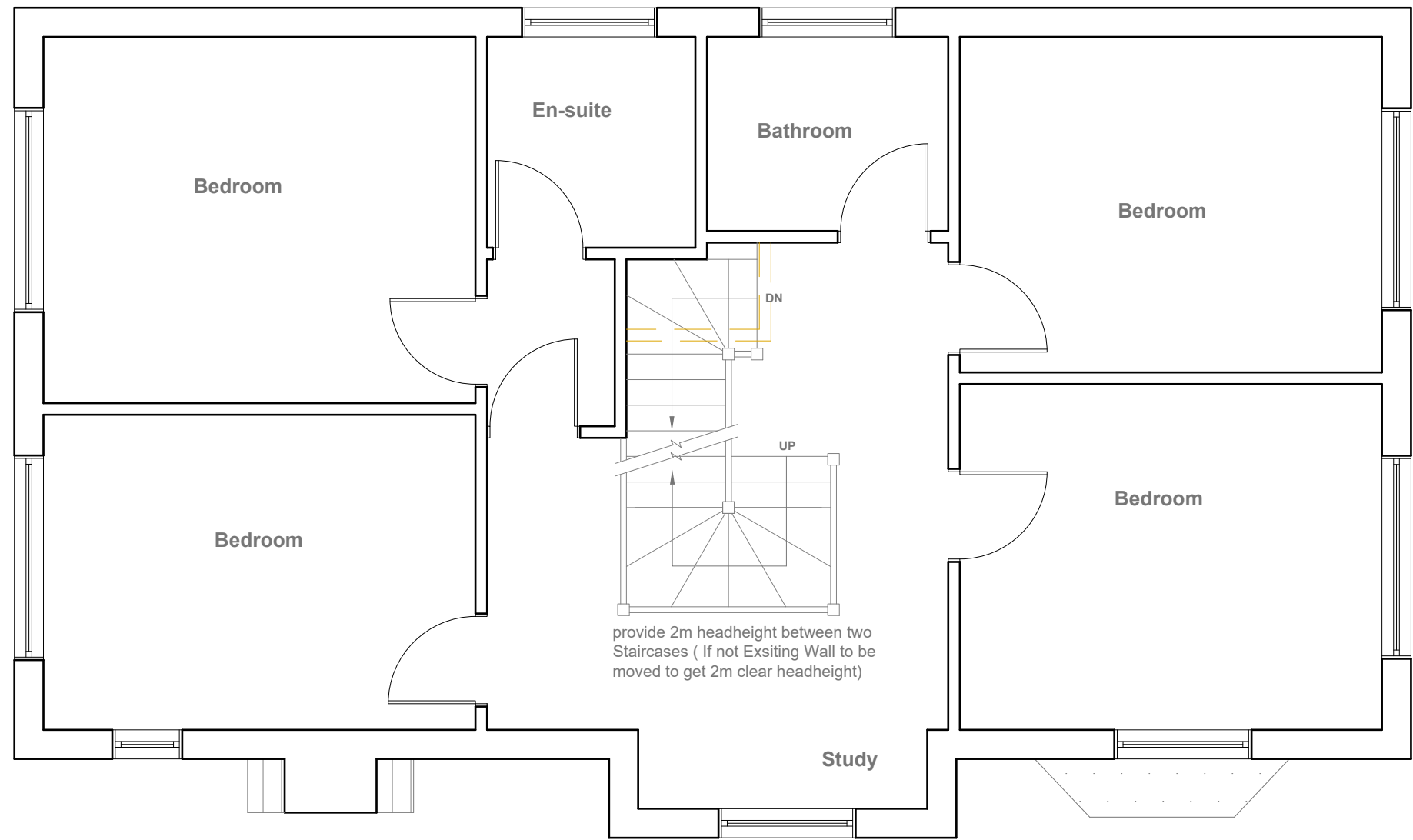
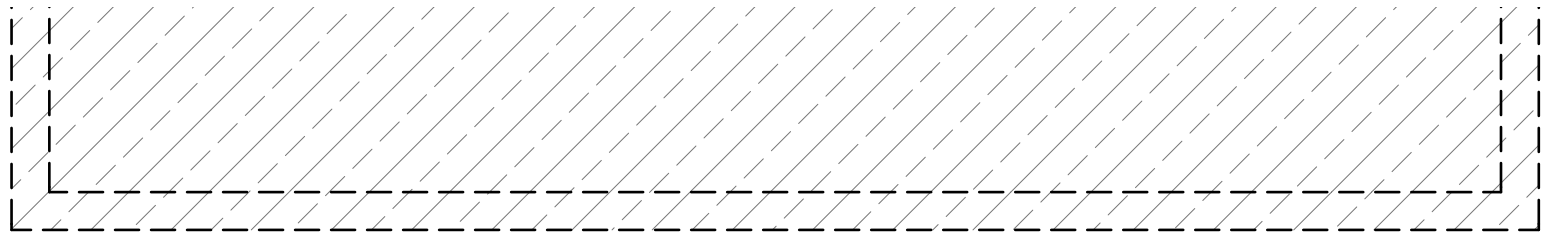

**Proposed First Floor Plan**  
Scale 1:50



GENERAL NOTES:  
1. ALL DIMENSIONS ARE IN MILLIMETER.  
2. VERIFY ALL DIMENSIONS AND CONDITIONS BEFORE BUILDING OR STARTING CONSTRUCTION. NOTIFY THE DESIGNER IMMEDIATELY OF ANY DISCREPANCY OR VARIATION.  
3. ALL WORK TO COMPLY WITH CURRENT BUILDING REGULATIONS AND CODES OF PRACTICE

Title:  
**Proposed First Floor Plan**

Site Address  
1 Blossom Way,  
Uxbridge.  
UB10 9LL

Scale: 1:50 @A3  
Date: 07/08/2025  
Drawing No.:  
2025/112 -03  
Drawn By:  
RO

Revision Date:  
e:mail -  
faluckpatel@yahoo.com  
(M) +44 (0) 7871 466 254



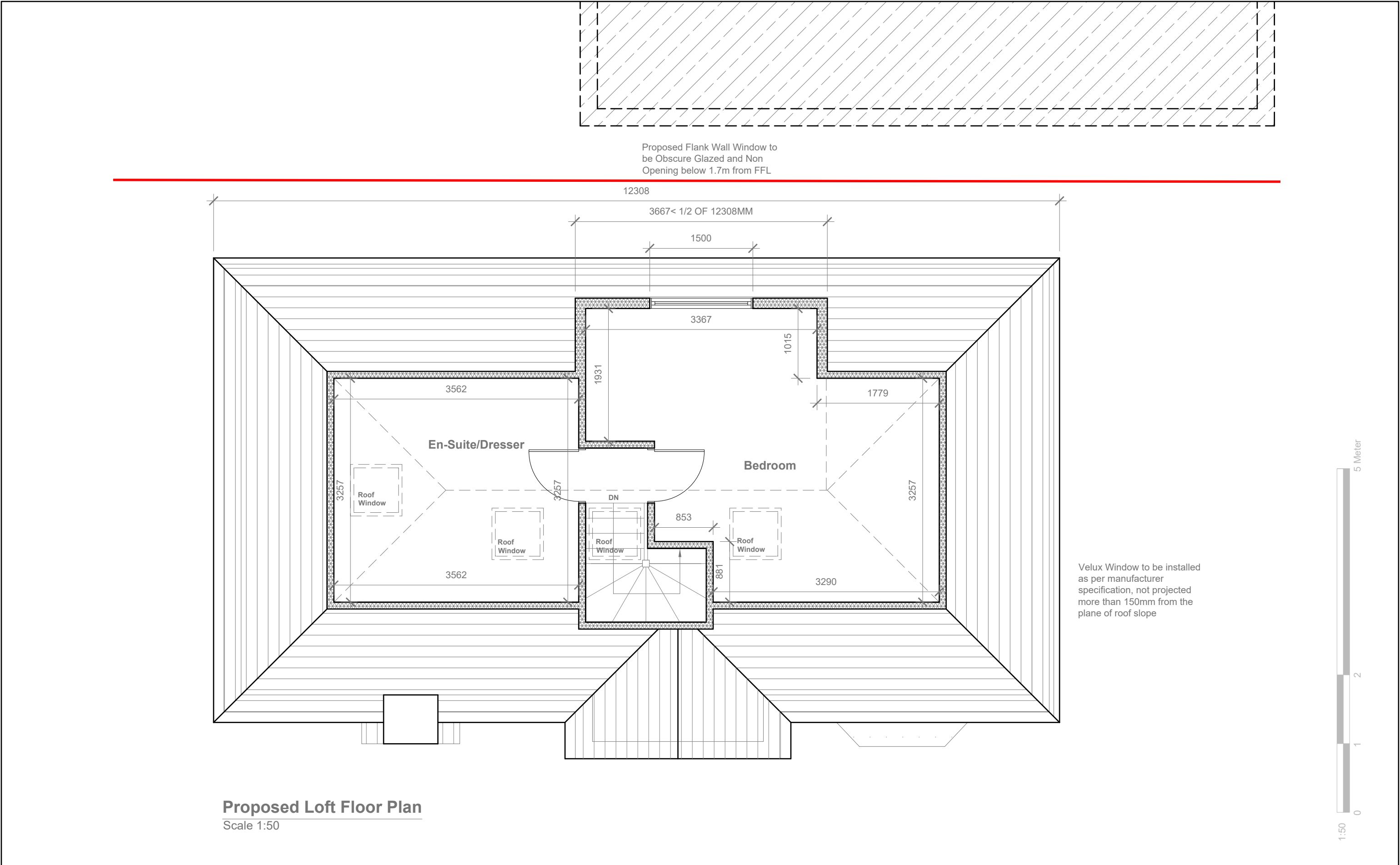

**Proposed Loft Floor Plan**  
Scale 1:50

|   |   |   |                           |   |                         |
|---|---|---|---------------------------|---|-------------------------|
| <div>GENERAL NOTES:</div> <div><div>1. ALL DIMENSIONS ARE IN MILLIMETER.</div><div>2. VERIFY ALL DIMENSIONS AND CONDITIONS BEFORE BUILDING OR STARTING CONSTRUCTION. NOTIFY THE DESIGNER IMMEDIATELY OF ANY DISCREPANCY OR VARIATION.</div><div>3. ALL WORK TO COMPLY WITH CURRENT BUILDING REGULATIONS AND CODES OF PRACTICE</div></div> | <div>Title:</div> <div>Proposed Loft Floor Plan</div> | Site Address                            | Scale: 1:50 @A3           | Revision Date:  | <div>Faluck Patel</div> |
|   |   | 1 Blossom Way,<br>Uxbridge.<br>UB10 9LL | Date: 07/08/2025          |   |                         |
|   |   |   | Drawing No.: 2025/112 -03 |   |                         |
|   |   |   | Drawn By: RO              | e:mail - faluckpatel@yahoo.com (M) +44 (0) 7871 466 254 |                         |
|   |   |   |                           |   |                         |

Velux Window to be installed  
as per manufacturer  
specification, not projected  
more than 150mm from the  
plane of roof slope



**Proposed Front Elevation**  
Scale 1:100



**Proposed Side Elevation**  
Scale 1:100

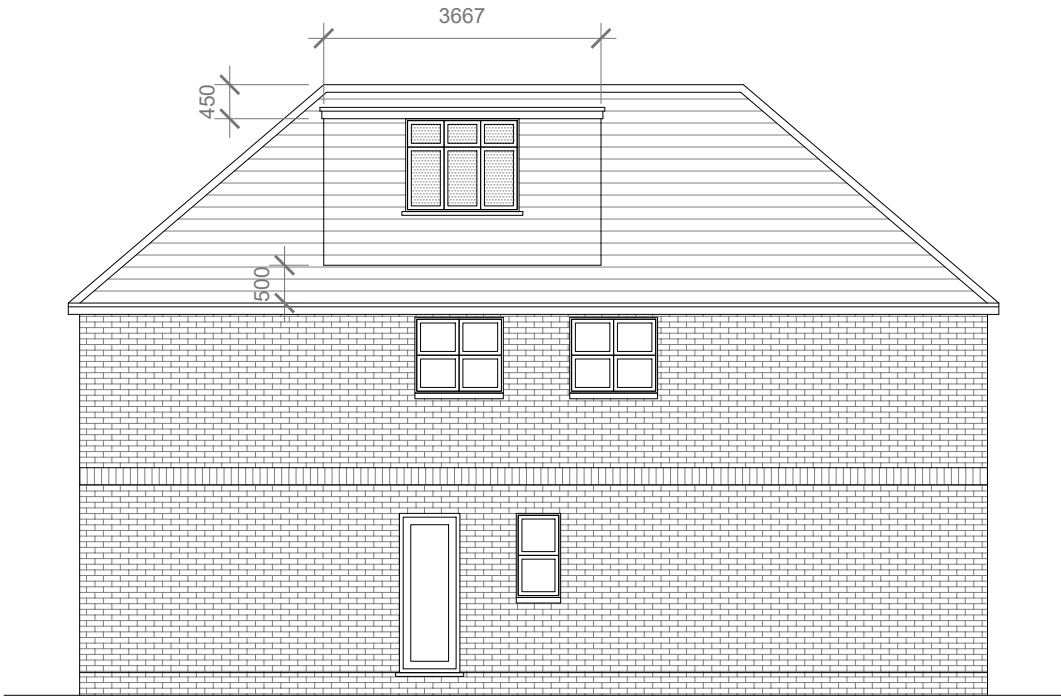

**Proposed Rear Elevation**  
Scale 1:100



**Proposed Rear Elevation**  
Scale 1:100

Proposed External Finish Materials to  
Match Existing External Finish  
Materials

Proposed Flank Wall Window to be  
Obscure Glazed and Non Opening  
below 1.7m from FFL



GENERAL NOTES:  
1. ALL DIMENSIONS ARE IN MILLIMETER.  
2. VERIFY ALL DIMENSIONS AND CONDITIONS BEFORE BUILDING OR  
STARTING CONSTRUCTION. NOTIFY THE DESIGNER IMMEDIATELY OF ANY  
DISCREPANCY OR VARIATION.  
3. ALL WORK TO COMPLY WITH CURRENT BUILDING REGULATIONS  
AND CODES OF PRACTICE

Title:

**Proposed Elevations**

Site Address  
1 Blossom Way,  
Uxbridge.  
UB10 9LL

Scale: 1:100 @A3  
Date: 07/08/2025  
Drawing No.:  
2025/112 -05  
Drawn By:  
RO

Revision Date:  
e:mail -  
faluckpatel@yahoo.com  
(M) +44 (0) 7871 466 254

**Faluck  
Patel**

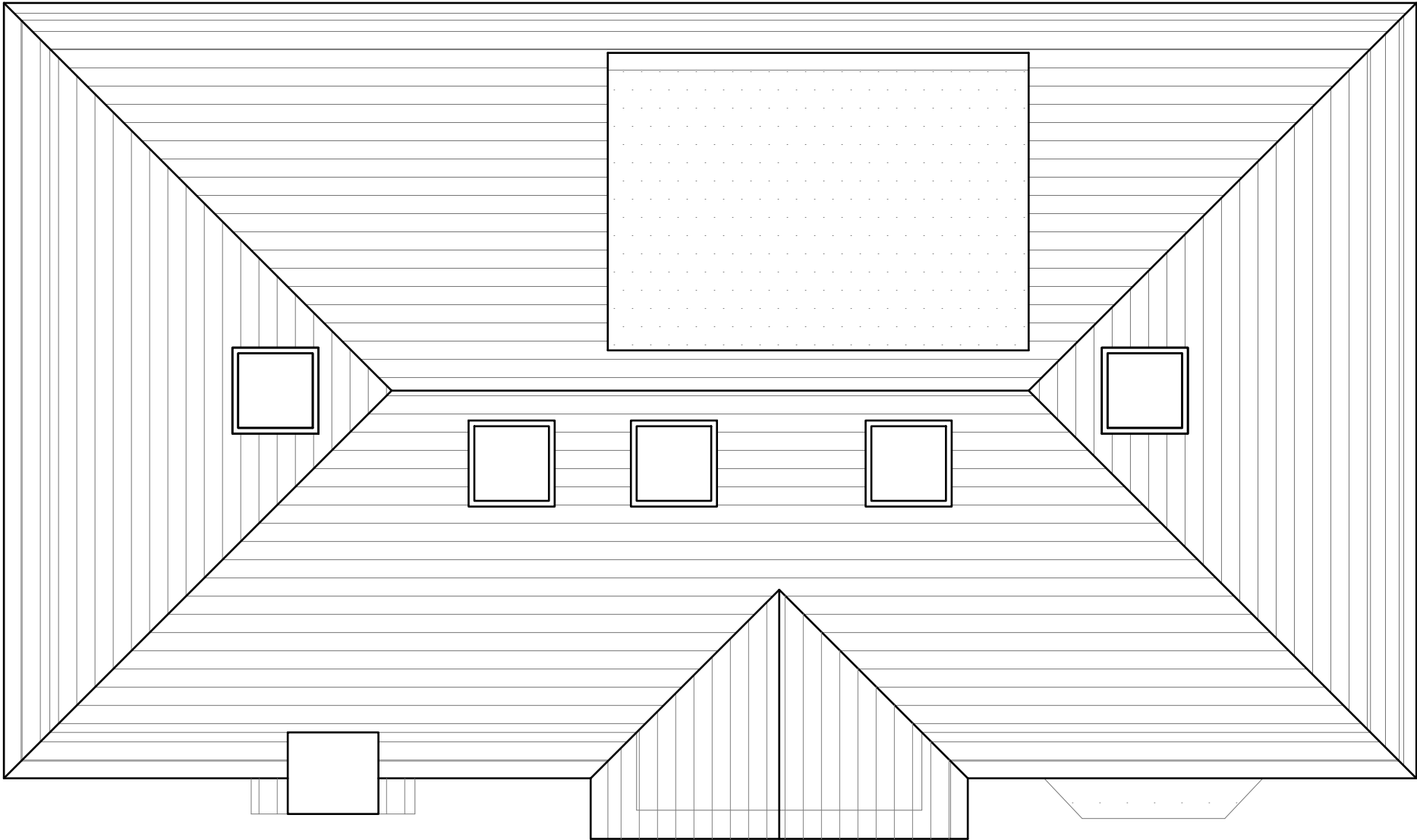

**Proposed Roof Plan**  
Scale 1:50



GENERAL NOTES:  
1. ALL DIMENSIONS ARE IN MILLIMETER.  
2. VERIFY ALL DIMENSIONS AND CONDITIONS BEFORE BUILDING OR STARTING CONSTRUCTION. NOTIFY THE DESIGNER IMMEDIATELY OF ANY DISCREPANCY OR VARIATION.  
3. ALL WORK TO COMPLY WITH CURRENT BUILDING REGULATIONS AND CODES OF PRACTICE

Title:  
**Proposed Roof Plan**

Site Address  
1 Blossom Way,  
Uxbridge.  
UB10 9LL

Scale: 1:50 @A3  
Date: 07/08/2025  
Drawing No.:  
2025/112 -06  
Drawn By:  
RO

Revision Date:  
e:mail -  
faluckpatel@yahoo.com  
(M) +44 (0) 7871 466 254

**Faluck  
Patel**