

0 1m 2m 3m 4m 5m

SCALE BAR 1:50

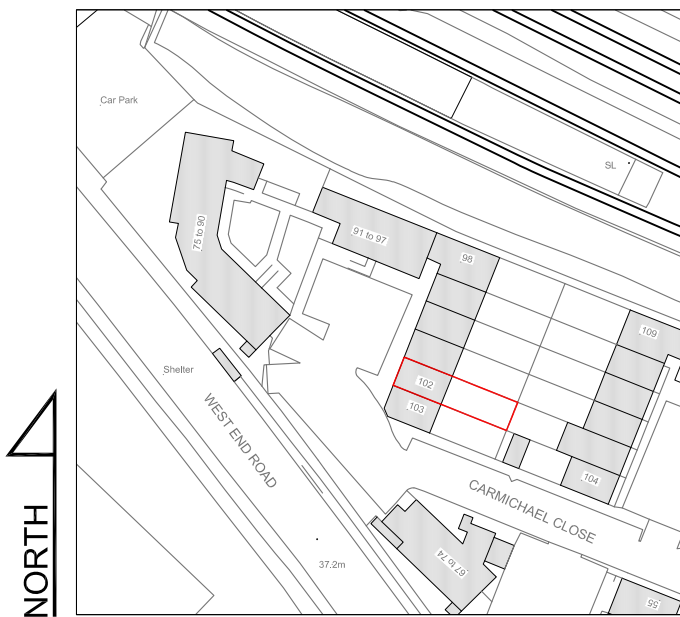

LOCATION PLAN
SCALE 1:1250



PROPOSED FRONT
ELEVATION

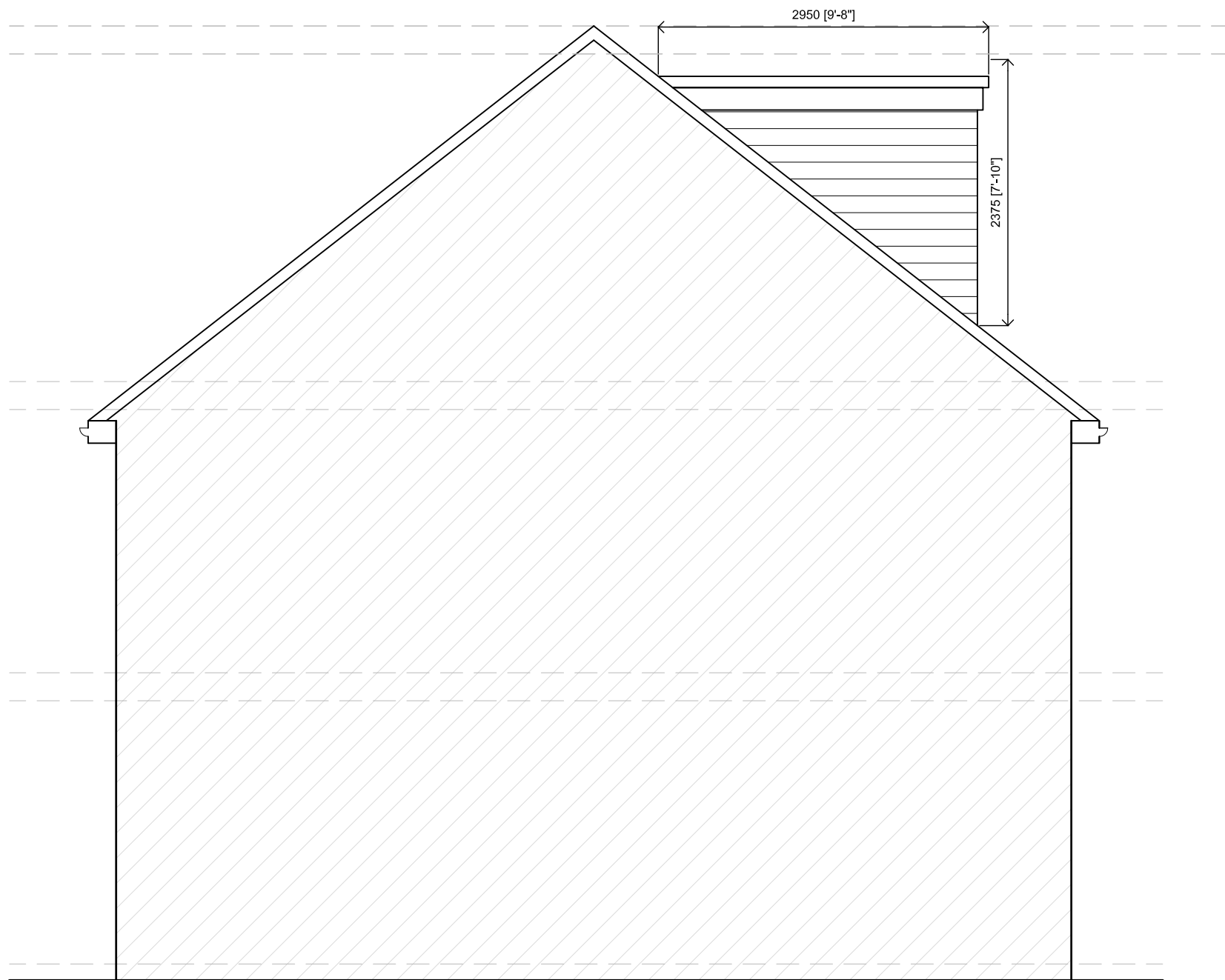

PROPOSED SIDE
ELEVATION

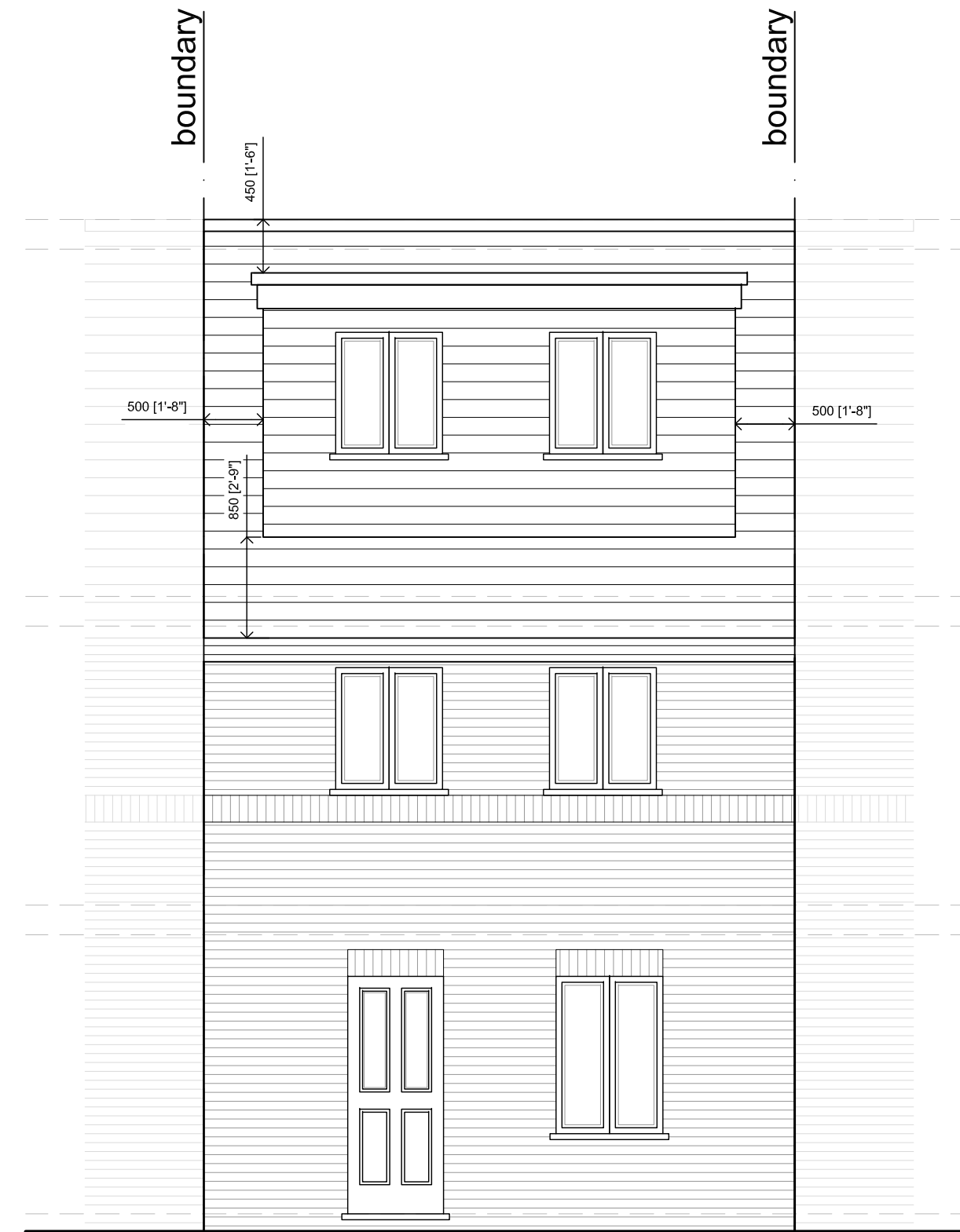

PROPOSED REAR
ELEVATION

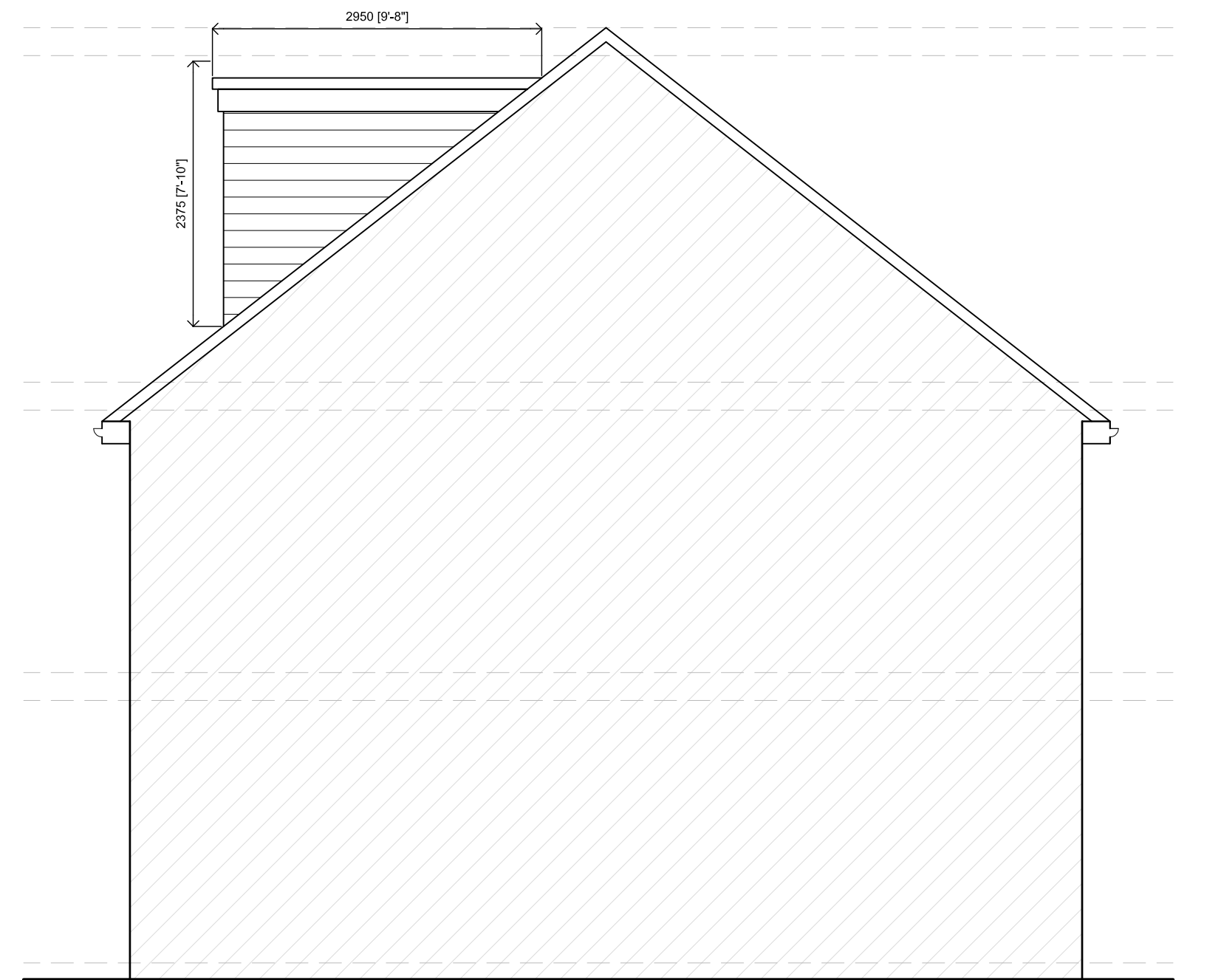

PROPOSED SIDE
ELEVATION

Rev	Date	Description	Init.
A	29.07.22	AMENDED TO SUIT PLANNING	BR

Client

MR HOXHA

Project Title
PROPOSED LOFT CONVERSION

102 CARMICHAEL CLOSE, RUISLIP, HA4 6LL

Drawing Title
PROPOSED ELEVATIONS

Cad File	Sheet Size	Scale
P001	A1	1:50

Drawn by	Drawing Date	Approved by
BR	JUN 2022	

Project No.	Drawing No.	Revision
0218	P401	A

//BR ARCHITECTURE

This drawing is property of BR Architecture © and must not be copied or otherwise reproduced. All dimensions must be checked on site before commencing work. No dimensions to be scaled from this drawing. This drawing was produced using AutoCad 2010.

PLANNING ISSUE