

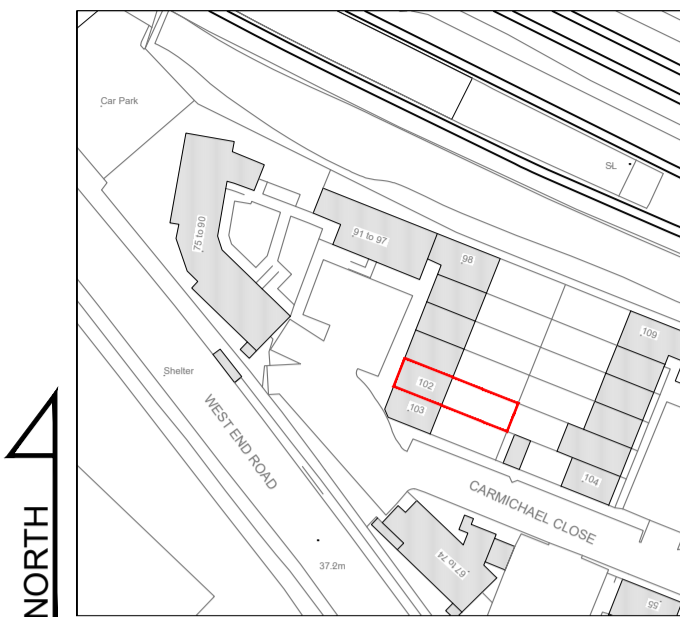

SCALE BAR 1:50

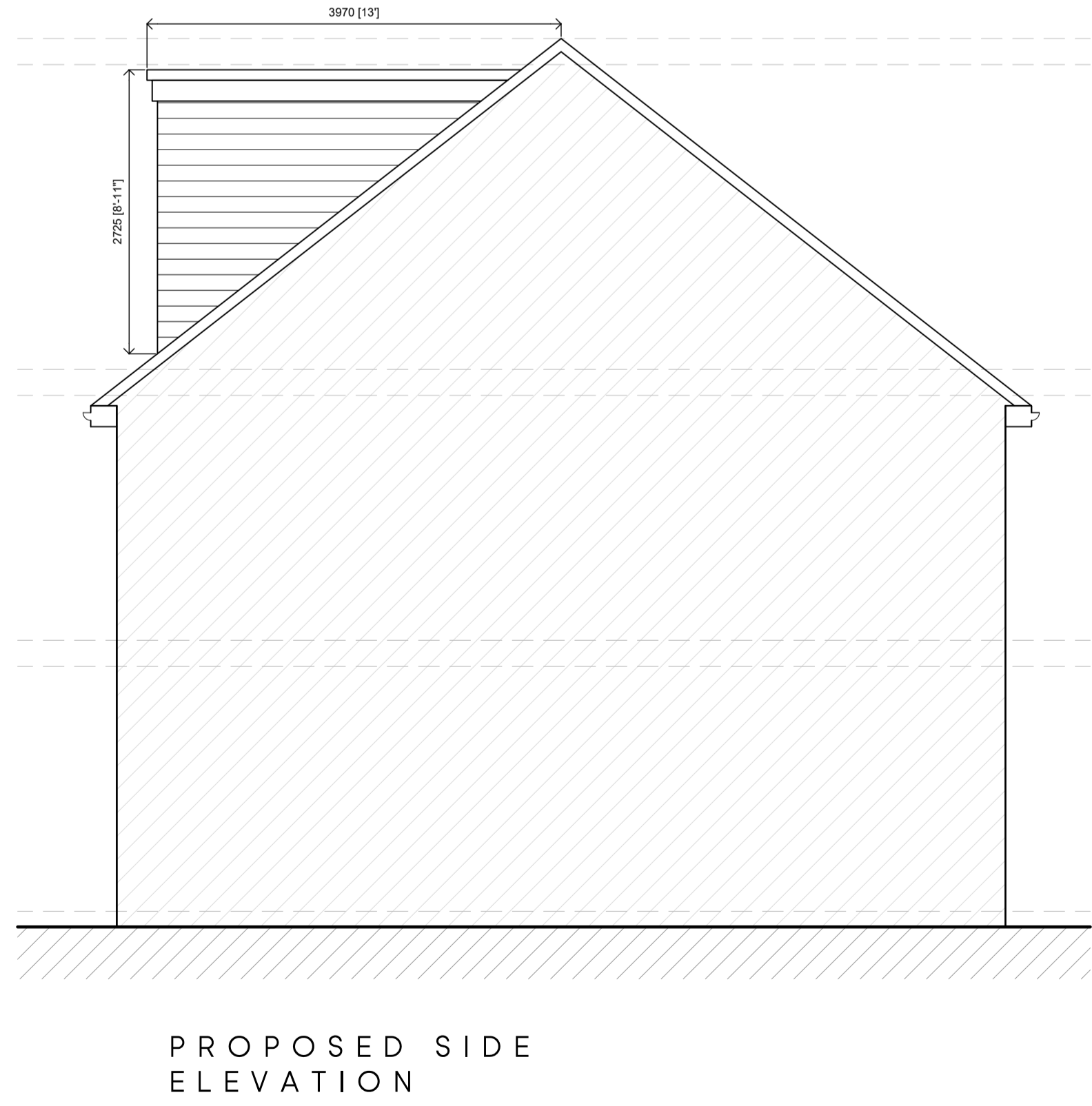

LOCATION PLAN
SCALE 1:1250

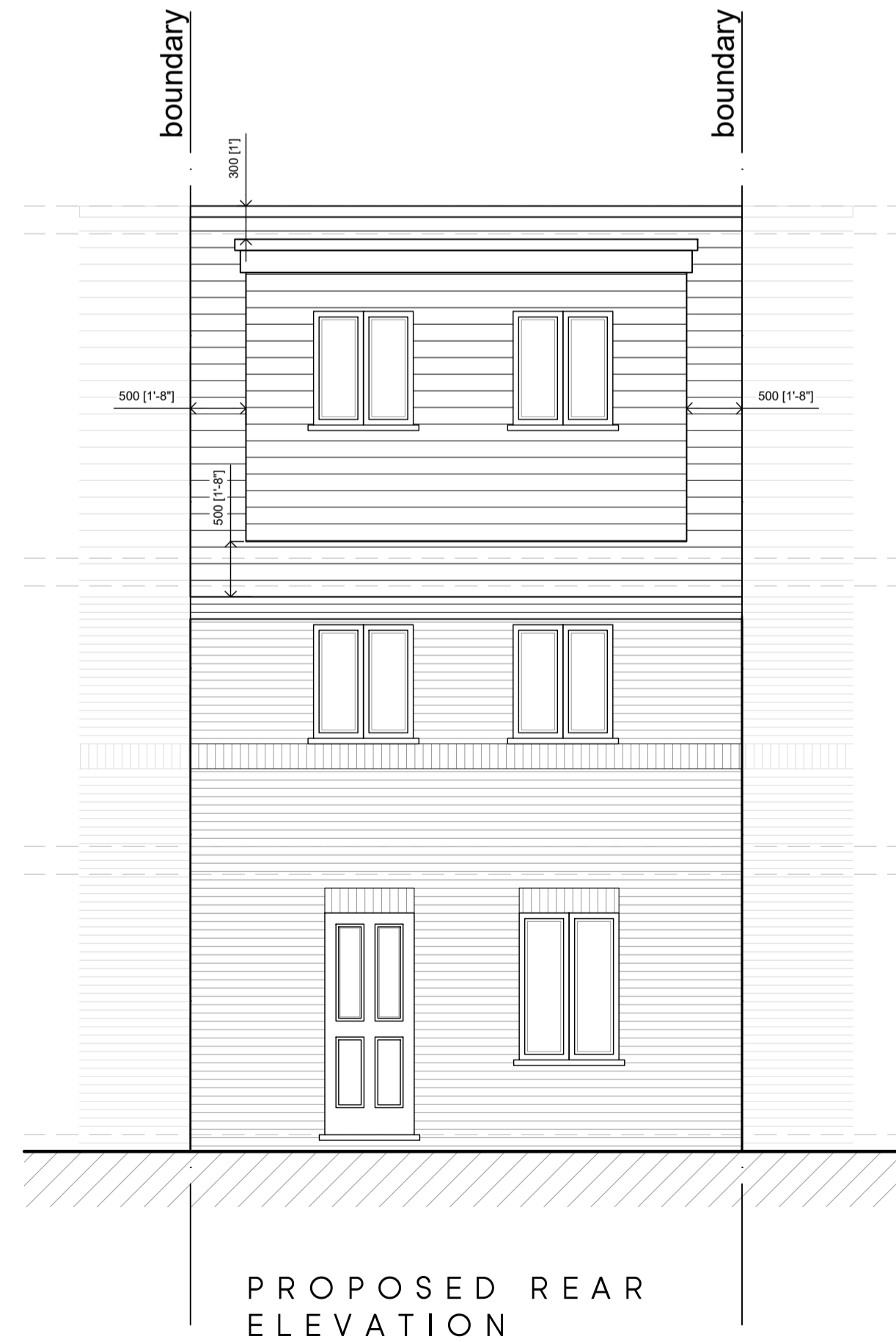
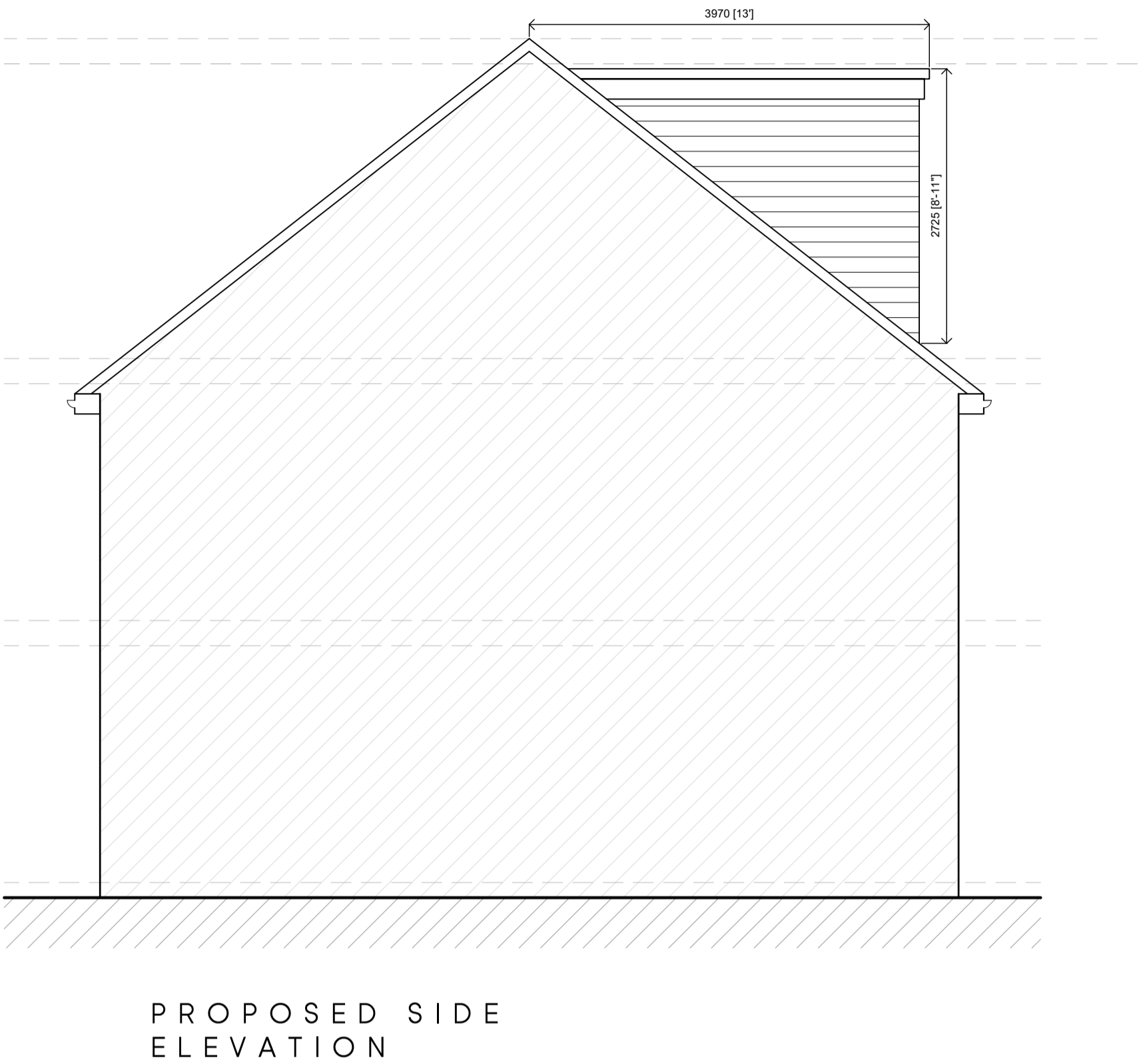
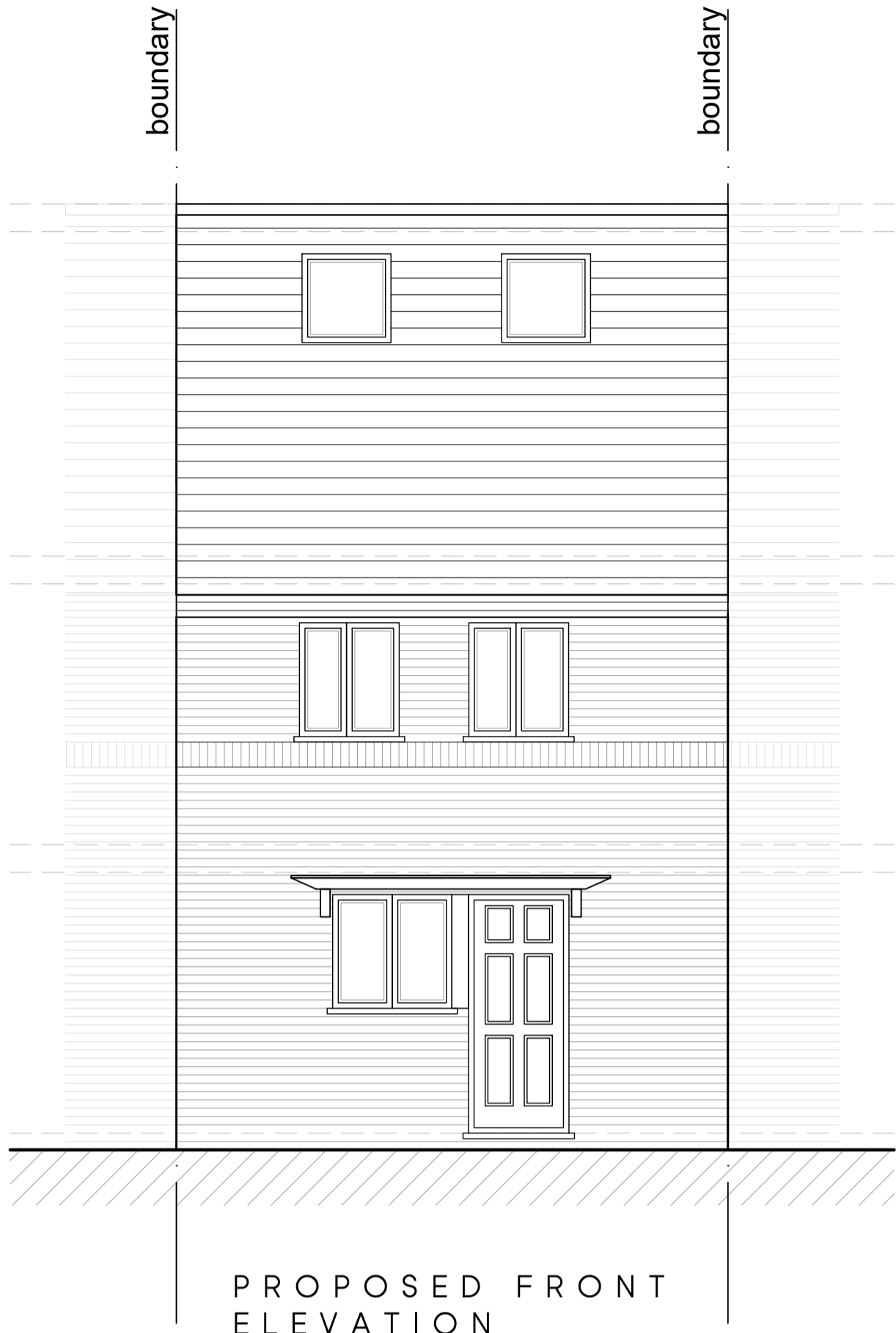

| Rev. | Date | Description | Init. |
|------|------|-------------|-------|
|------|------|-------------|-------|

Client

MR HOXHA

Project Title
PROPOSED LOFT CONVERSION

102 CARMICHAEL CLOSE, RUISLIP, HA4 6LL

Drawing Title

PROPOSED ELEVATIONS

| Cad File | Sheet Size | Scale |
|-------------|--------------|-------------|
| P001 | A1 | 1:50 |
| Drawn by | Drawing Date | Approved by |
| BR | JUN.2022 | - |
| Project No. | Drawing No. | Revision |
| 0218 | P401 | - |



This drawing is property of BR Architecture © and must not be copied or otherwise reproduced. All dimensions must be checked on site before commencing work. No dimensions to be scaled from this drawing. This drawing was produced using AutoCad 2010.

PLANNING ISSUE