

Areas to be opened up:

G-C-01

1-F-01

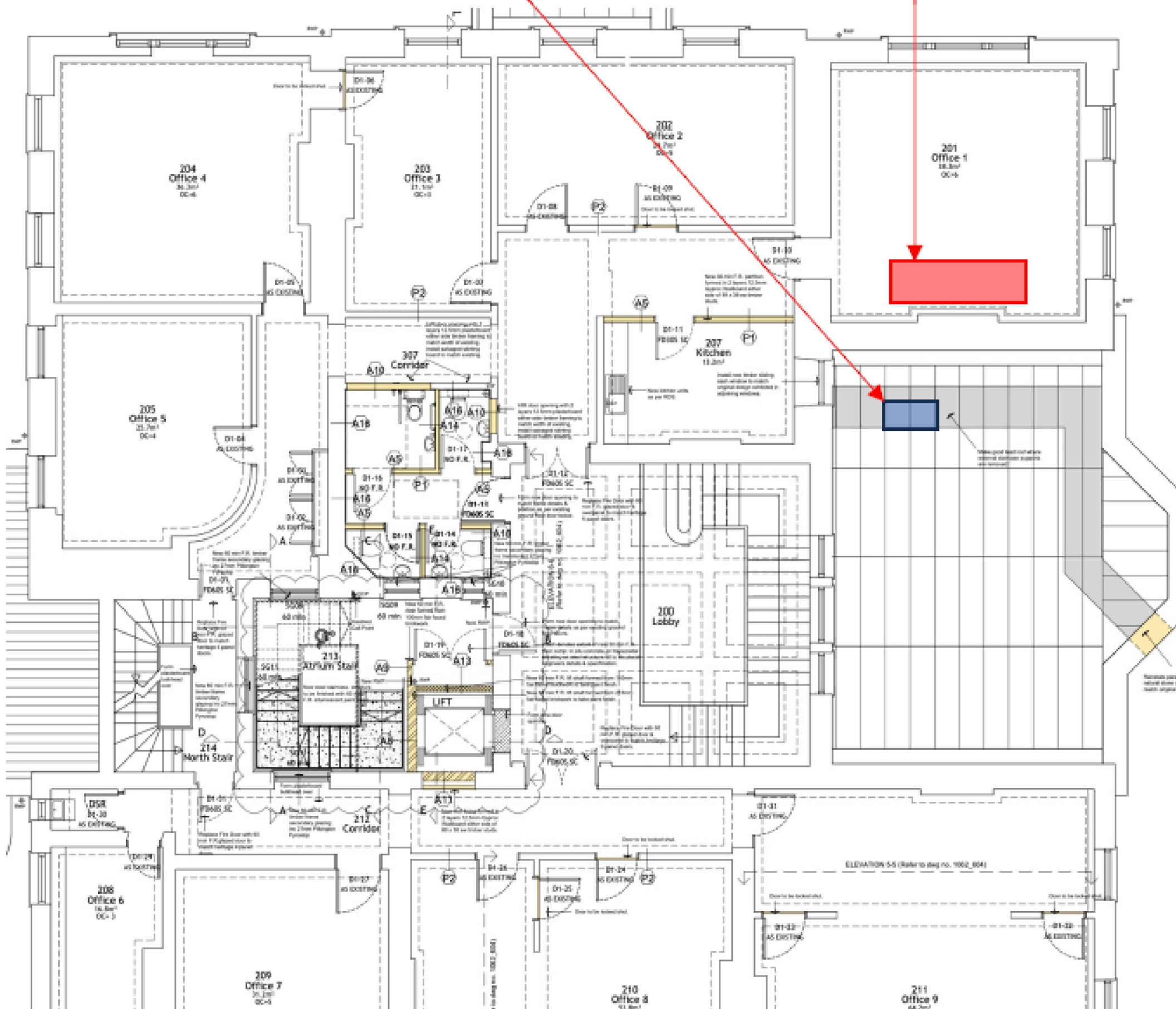

- Drawing Notes:**

1. The drawings are extracts from Andrew Turner's documentation 'Specification for investigations' (July 24).
2. Please note these drawings are **approximately to scale** and intended to indicate opening-up locations that require a Listed Building Consent application.

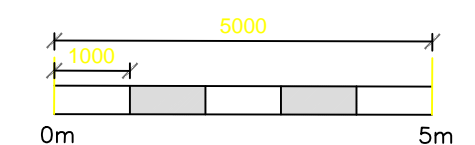

Scale 1:100



Client	Abshar Banqueting	Drawing Title	Proposed Opening-up works on First Floor											STEPHEN LEVRANT HERITAGE ARCHITECTURE 62 British Grove, London, W4 2NL E-mail: info@heritagearchitecture.co.uk T: 020 8748 5501
Job Title	Hillingdon House, Uxbridge	Drawing Number	INV02	Date	08/2024	Scale	1:100	Size	A3	Rev.	-			