

PROPOSED
GROUND FLOOR PLAN 1:50

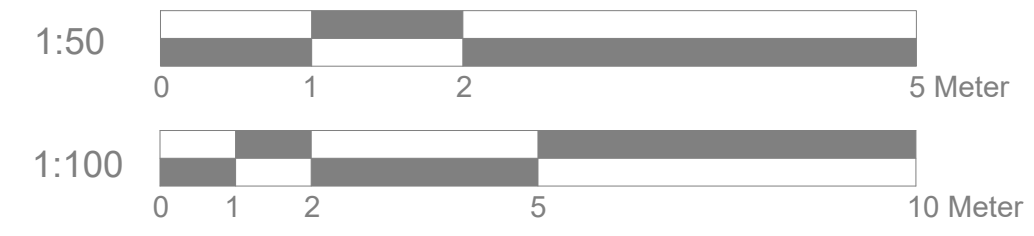

Modhwadia Design Services	Project: 13 Oak Avenue West Drayton UB7 9EP	Title: Proposed Ground floor plan	Scale: 1:50 @ A3
			Date: Feb 2022
			Drawing No.: MD6098/HH2-03/SP
			Revision
239 Western Road, Southall, Middx, UB2 5HS Tel: 020 8571 1369 modhwadia_designservices@hotmail.co.uk			

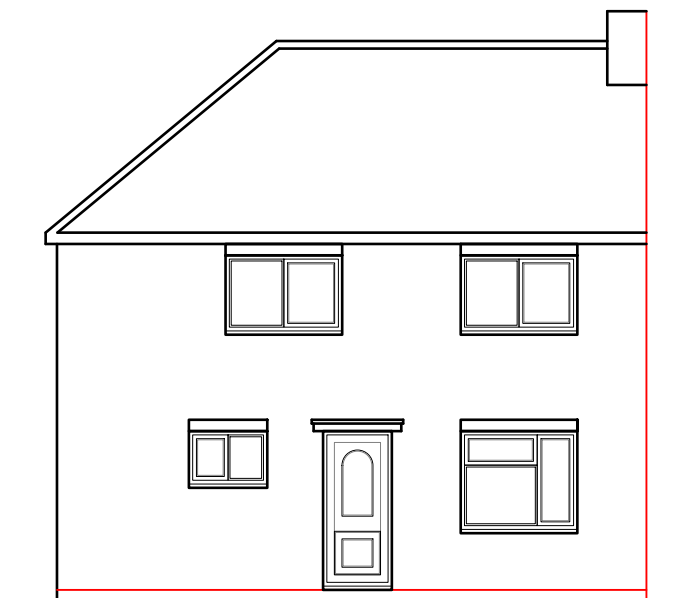

PROPOSED
FRONT ELEVATION 1:100

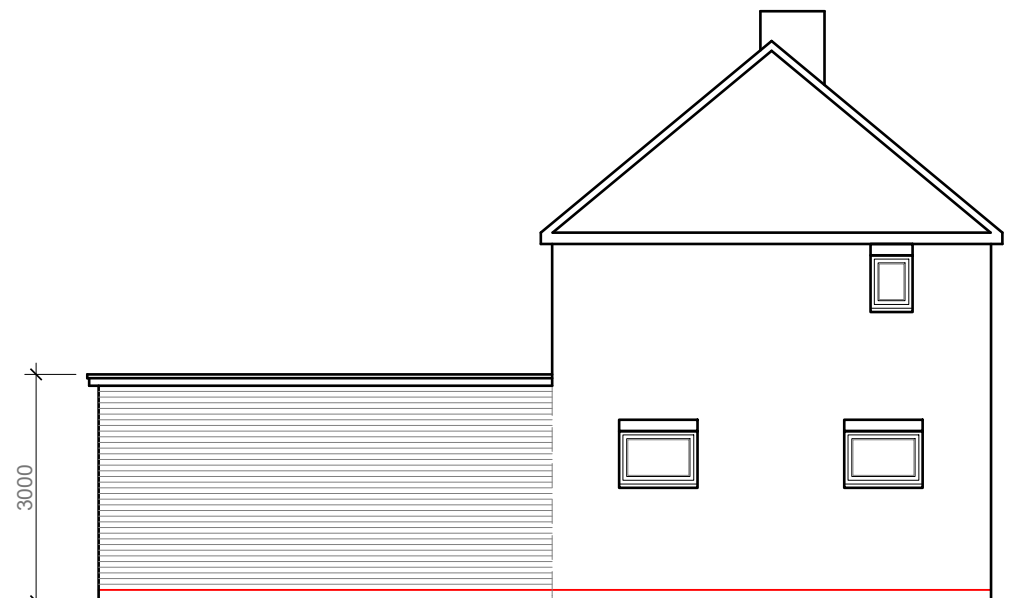

PROPOSED
SIDE ELEVATION 1:100

Flat roof
1:40 falls

New windows/doors
to be double glazed
to match existing

External finish to be
facing brickwork
to match existing

DPC to be no less than
150mm above ground level

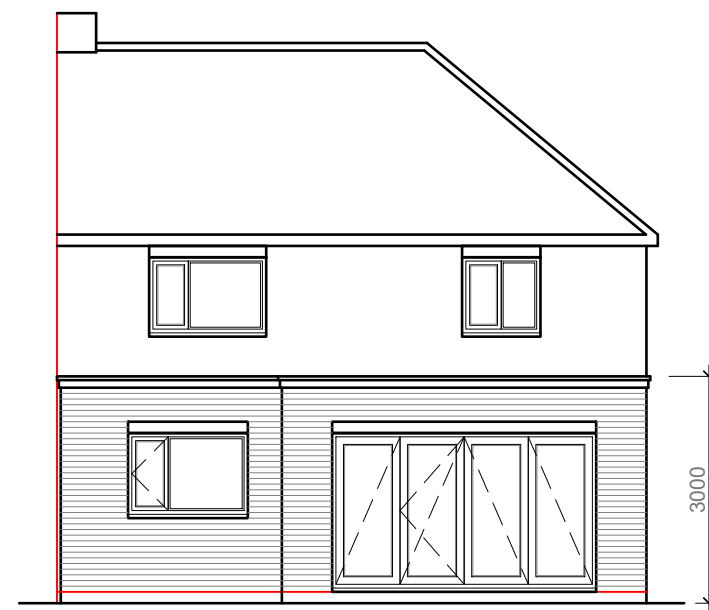

PROPOSED
REAR ELEVATION 1:100

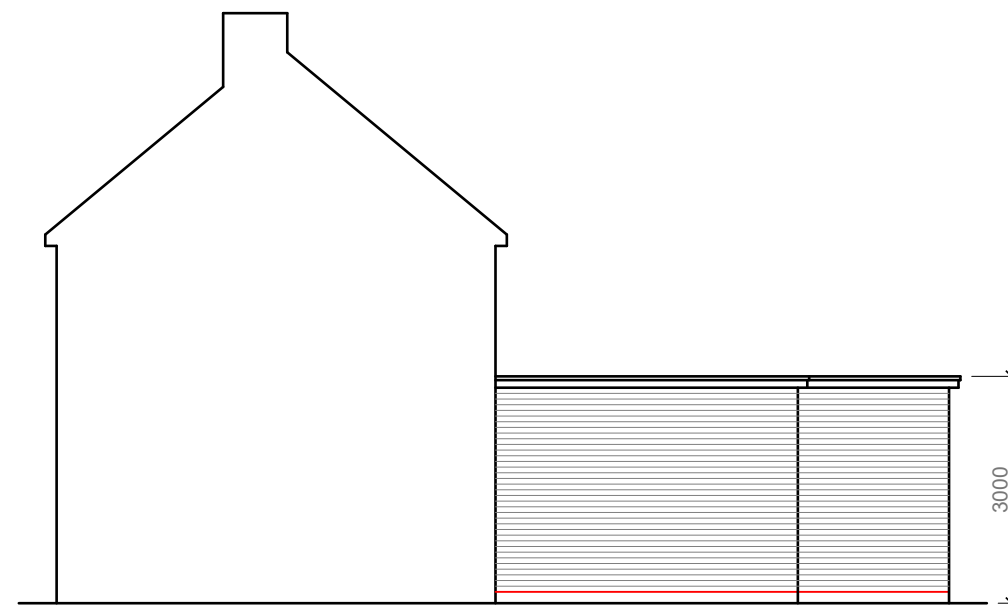

PROPOSED
SIDE ELEVATION 1:100

Flat roof
1:40 falls

New windows/doors
to be double glazed
to match existing

External finish to be
facing brickwork
to match existing

DPC to be no less than
150mm above ground level

Flat roof
1:40 falls

New windows/doors
to be double glazed
to match existing

External finish to be
facing brickwork
to match existing

DPC to be no less than
150mm above ground level



Modhwadia Design Services	Project:	Title:	Scale: 1:100 @ A3
	13 Oak Avenue West Drayton UB7 9EP	Proposed Elevations	Date: Feb 2022
			Drawing No.: MD6098/HH2-04/SP
			Revision
239 Western Road, Southall, Middx, UB2 5HS Tel: 020 8571 1369 modhwadia_designservices@hotmail.co.uk			