

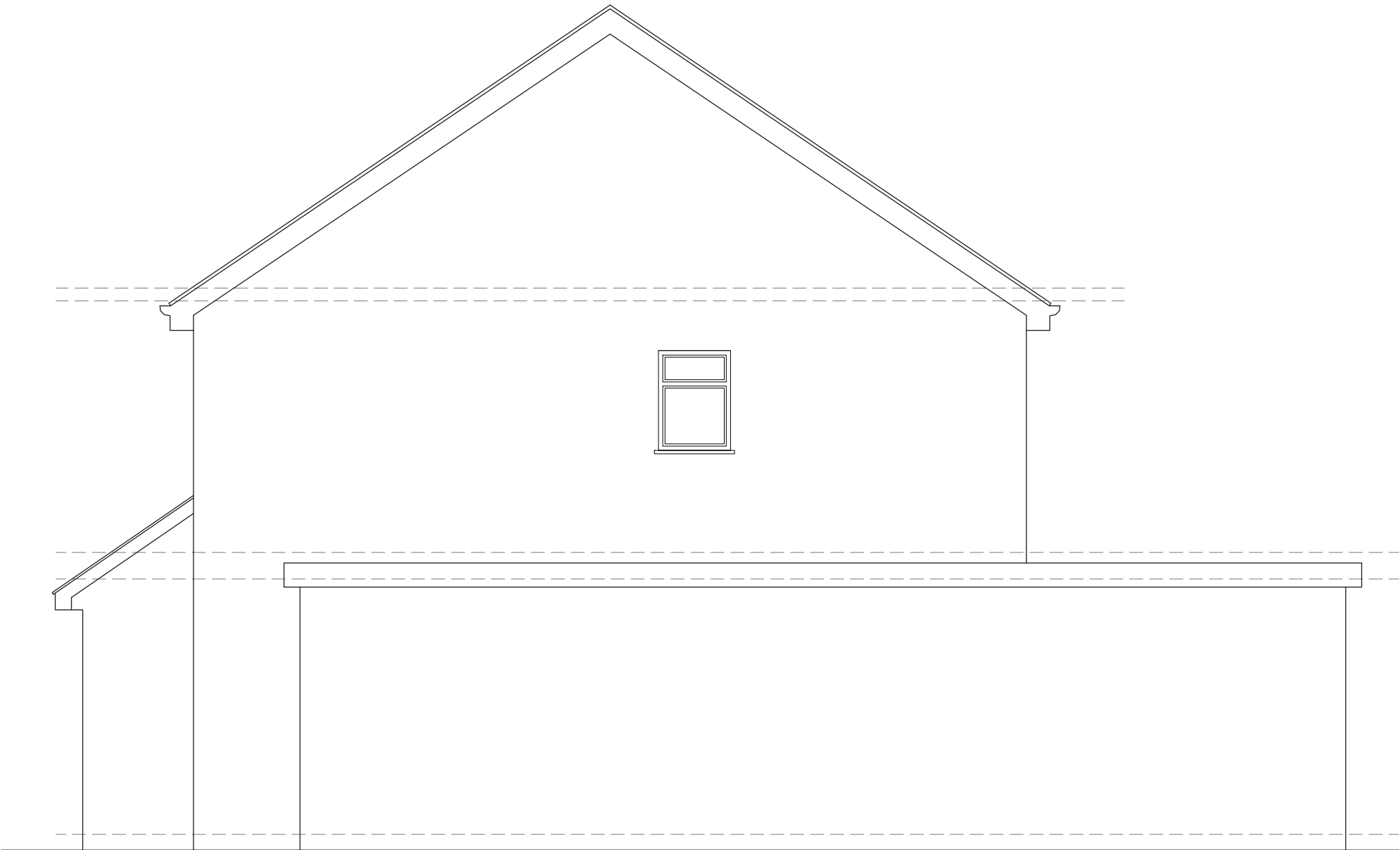

EXISTING
FRONT ELEVATION



EXISTING
SIDE ELEVATION



EXISTING
REAR ELEVATION

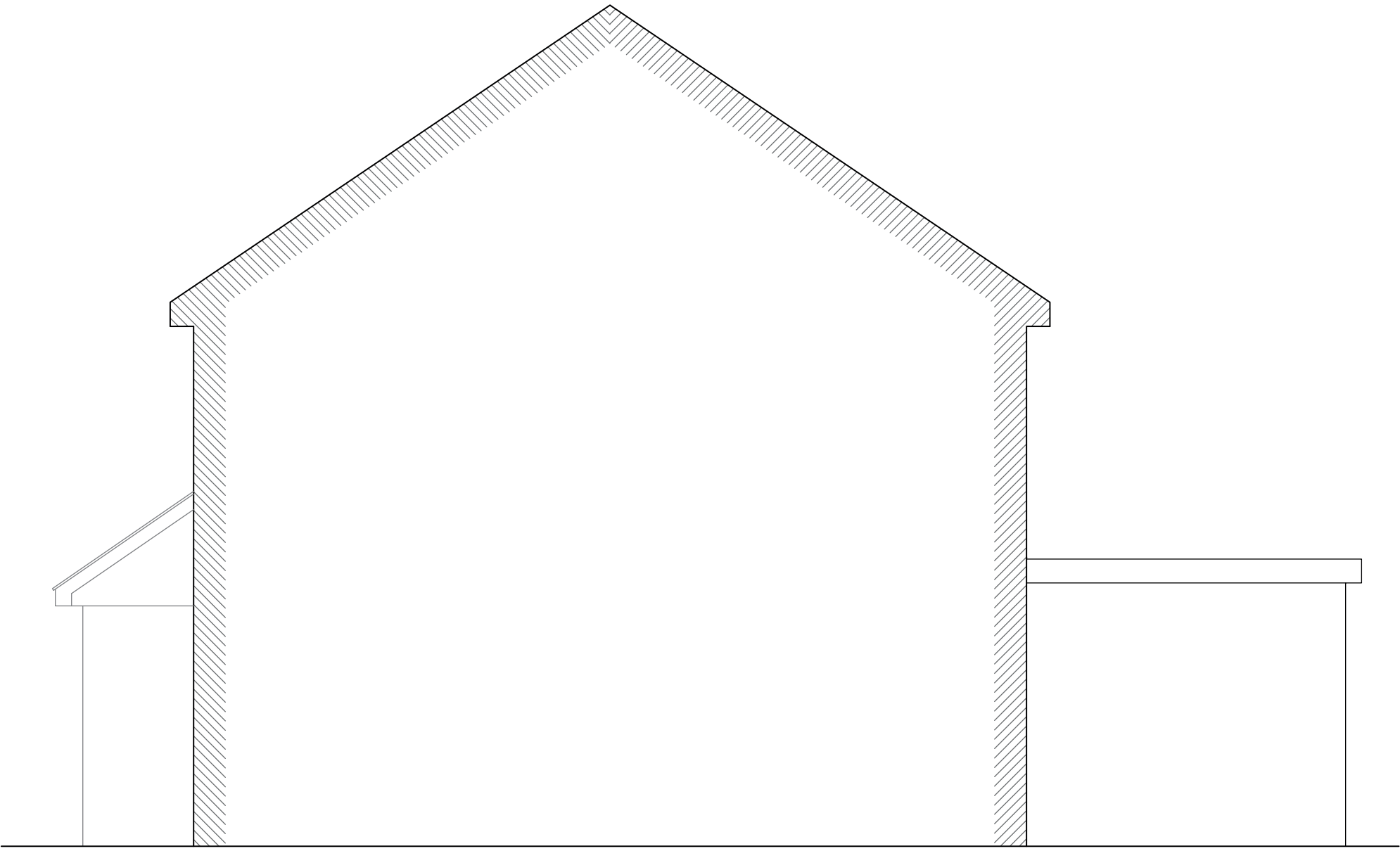

EXISTING
SIDE ELEVATION (SECTION)

SCALE 1:50



Notes:

The drawings show design intent only, all dimensions to be checked on site prior to construction or production. Construction details to be confirmed by contractor/ manufacture by submitting fabrication drawings for Designer's approval

Design/ drawings is not to be scaled for production and construction purpose.

All discrepancies and omission on site must be reported to Designer for comment and/or approval prior to commencement of works.

The designs are subject to approval by Statutory Authorities and any necessary alteration should be made of required to comply with statutory requirements and communicated to the Designer.

All design concepts and drawings are the property of Viraj Patel;
No reproductions, adaptions and/or copies may be made without written permission by Viraj Patel.

PROJECT:
PROPOSED LOFT CONVERSION
WITH REAR DORMER

CLIENT:
MR SANJAY ADAV
7 MAXWELL CLOSE
HAYES
UB3 3DX

TITLE:
EXISTING ELEVATIONS

STATUS PLANNING		DESIGNED BY V.P	
DATE 02/12/2023	Page size: A2	SCALE 1:50	
DRAWING NUMBER 7MC/UB33DX/002		REVISION A	SHEET No. 2

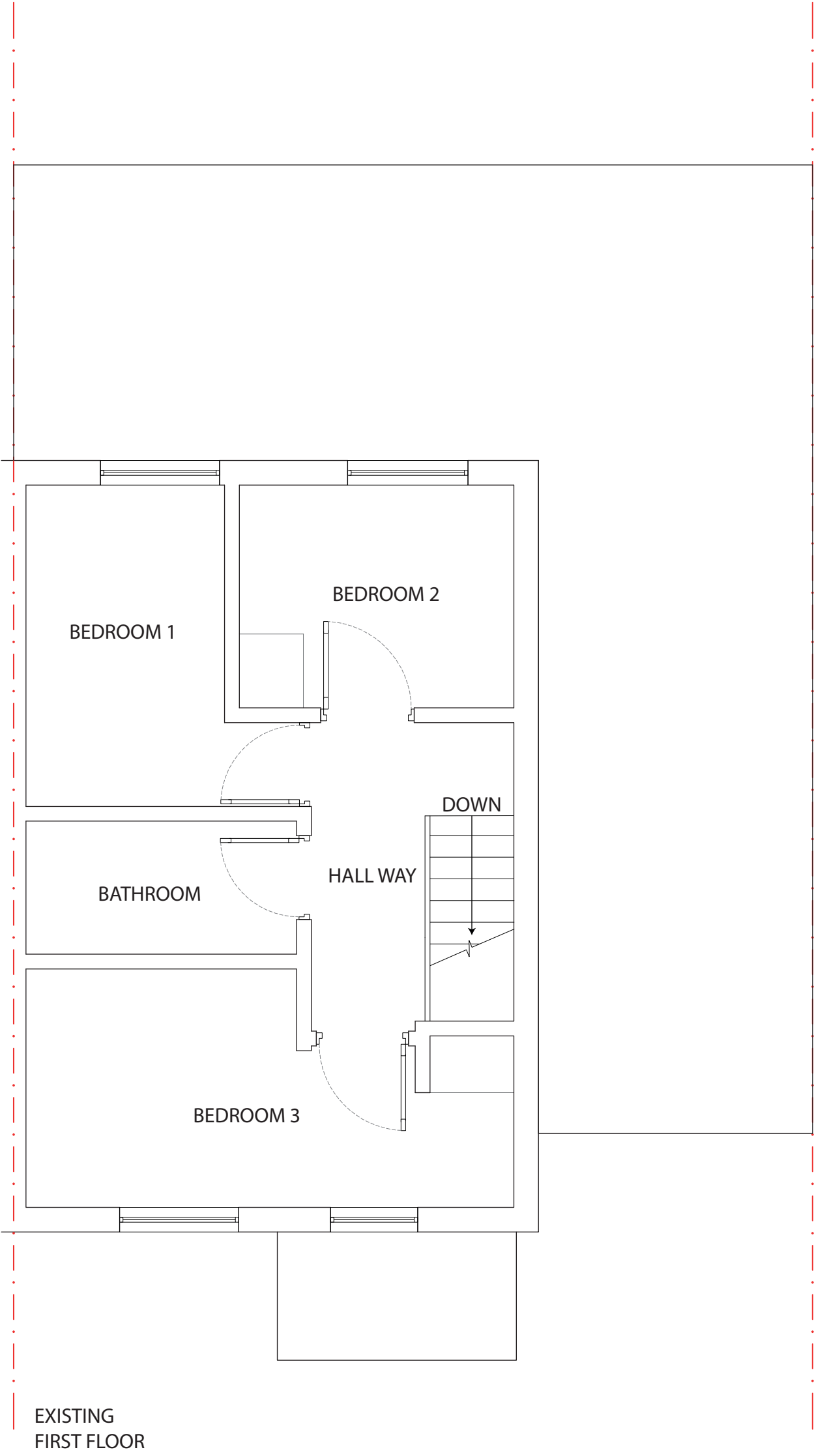
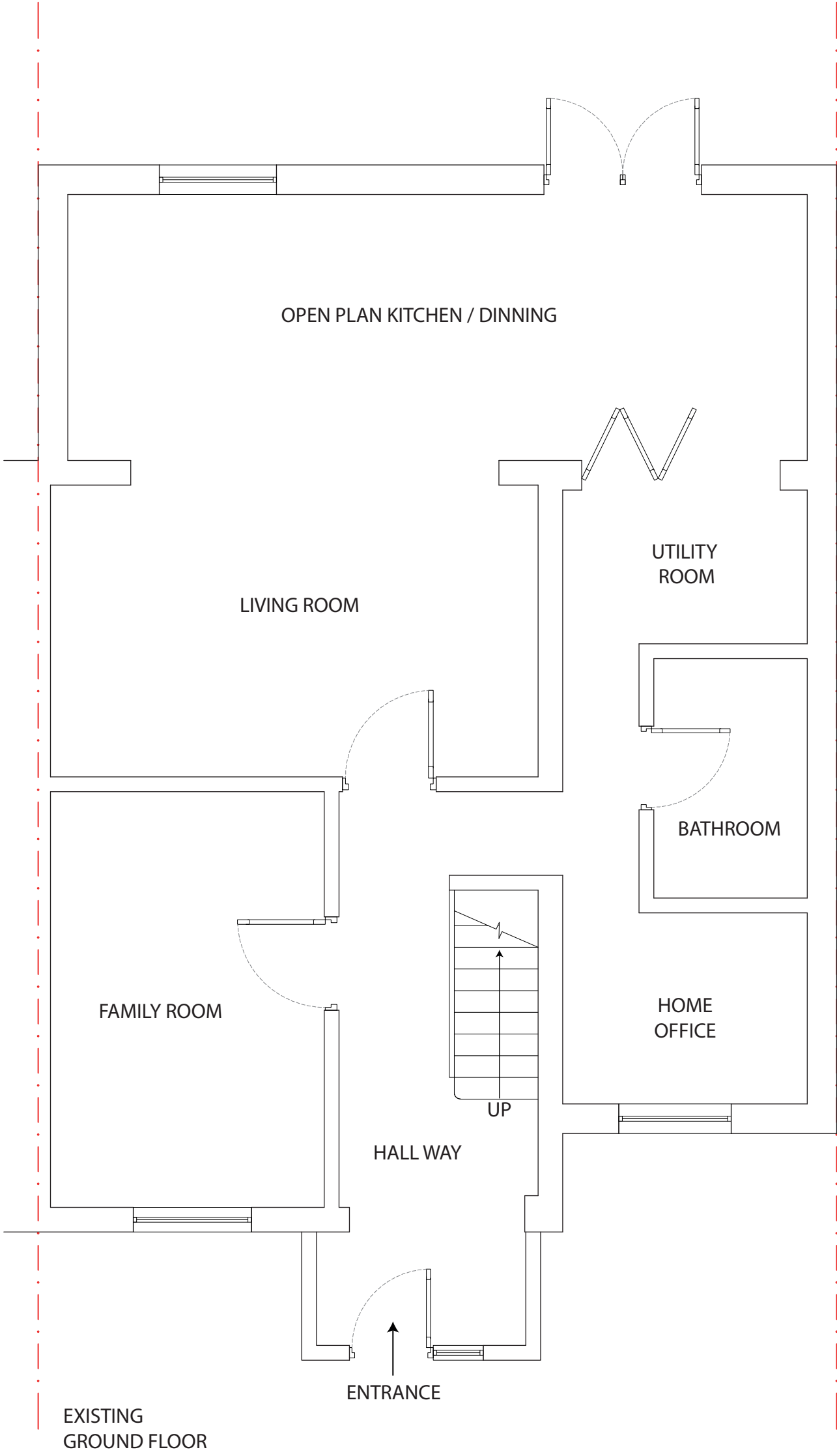

SCALE 1:50



Notes:

The drawings show design intent only, all dimensions to be checked on site prior to construction or production. Construction details to be confirmed by contractor/ manufacture by submitting fabrication drawings for Designer's approval

Design/ drawings is not to be scaled for production and construction purpose.

All discrepancies and omission on site must be reported to Designer for comment and/or approval prior to commencement of works.

The designs are subject to approval by Statutory Authorities and any necessary alteration should be made of required to comply with statutory requirements and communicated to the Designer.

All design concepts and drawings are the property of Viraj Patel;
No reproductions, adaptations and/or copies may be made without written permission by Viraj Patel.

PROJECT:	PROPOSED LOFT CONVERSION WITH REAR DORMER
CLIENT:	MR SANJAY ADAV 7 MAXWELL CLOSE HAYES UB3 3DX
TITLE:	EXISTING FLOOR PLANS

STATUS	PLANNING	DESIGNED BY	V.P
DATE	02/12/2023	Page size:	A2
SCALE	1:50		
DRAWING NUMBER	7MC/UB33DX/003	REVISION	A
		SHEET No.	3

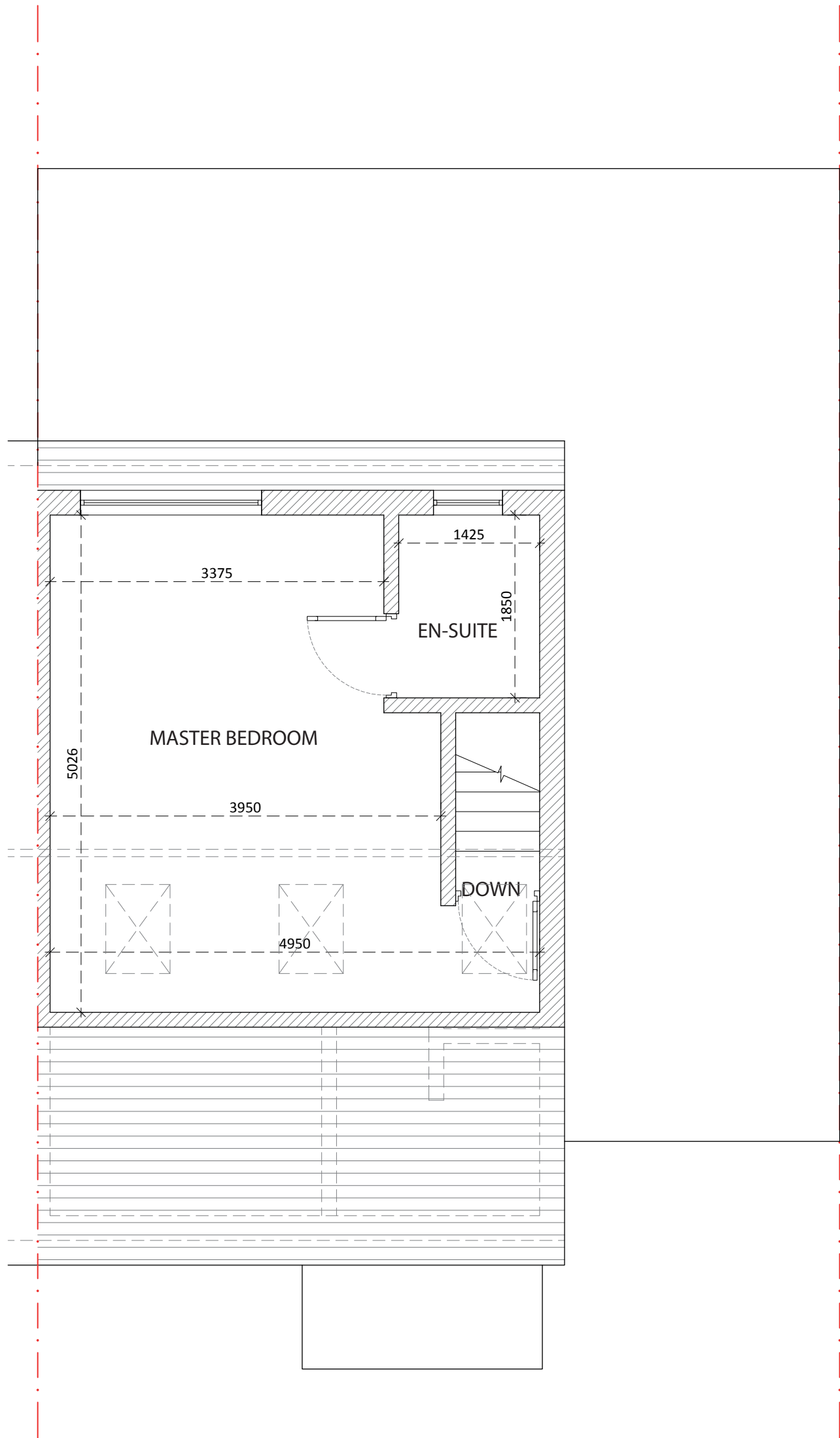
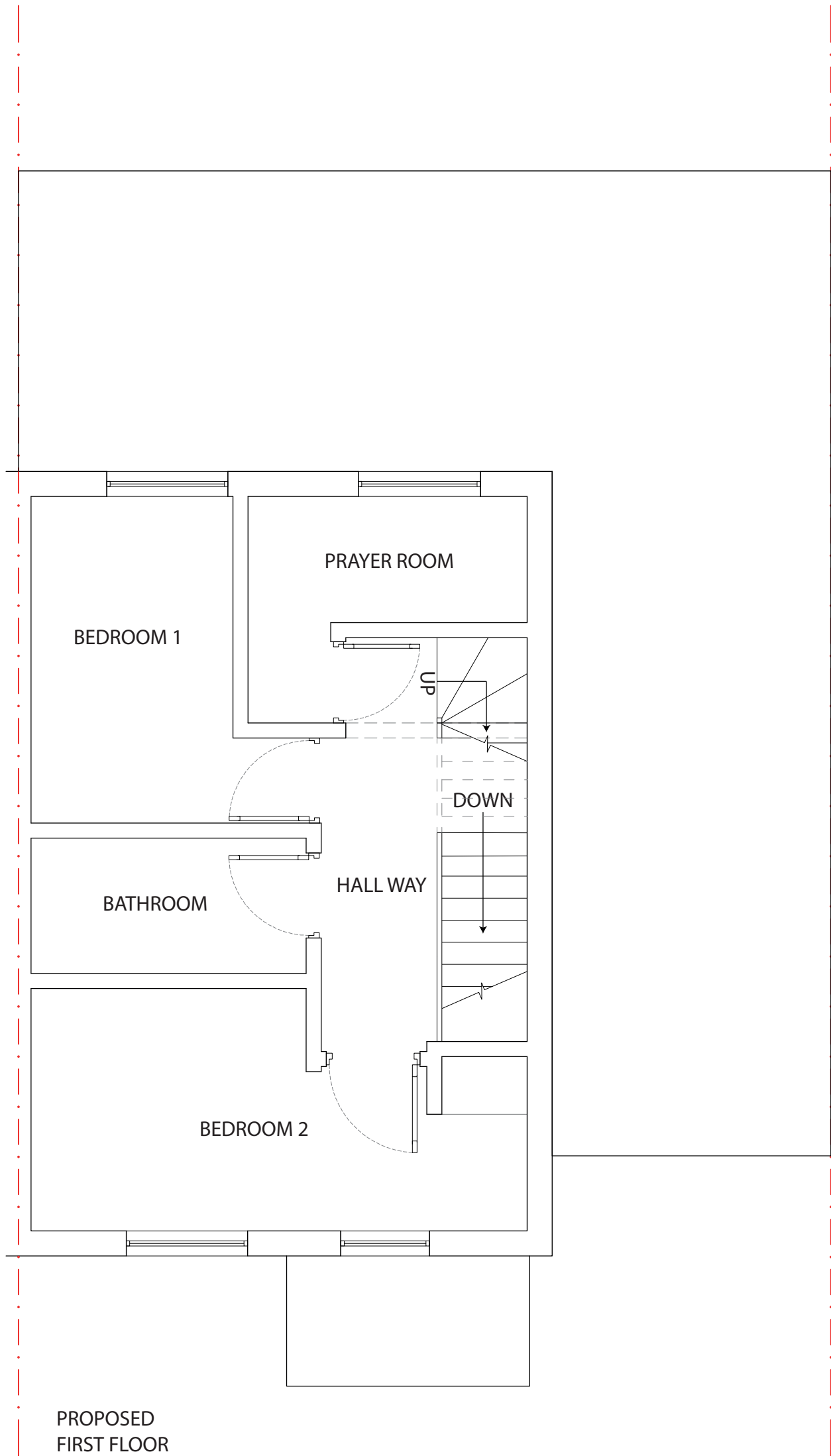

SCALE 1:50



Notes:

The drawings show design intent only, all dimensions to be checked on site prior to construction or production. Construction details to be confirmed by contractor/ manufacture by submitting fabrication drawings for Designer's approval

Design/ drawings is not to be scaled for production and construction purpose.

All discrepancies and omission on site must be reported to Designer for comment and/or approval prior to commencement of works.

The designs are subject to approval by Statutory Authorities and any necessary alteration should be made of required to comply with statutory requirements and communicated to the Designer.

All design concepts and drawings are the property of Viraj Patel;
No reproductions, adaptations and/or copies may be made without written permission by Viraj Patel.

PROJECT:

PROPOSED LOFT CONVERSION
WITH REAR DORMER

CLIENT:

MR SANJAY ADAV
7 MAXWELL CLOSE
HAYES
UB3 3DX

TITLE:

PROPOSED FLOOR AND LOFT PLANS

STATUS		DESIGNED BY	
PLANNING		V.P	
DATE	Page size:	SCALE	
02/12/2023	A2	1:50	
DRAWING NUMBER		REVISION	SHEET No.
7MC/UB33DX/004		A	4

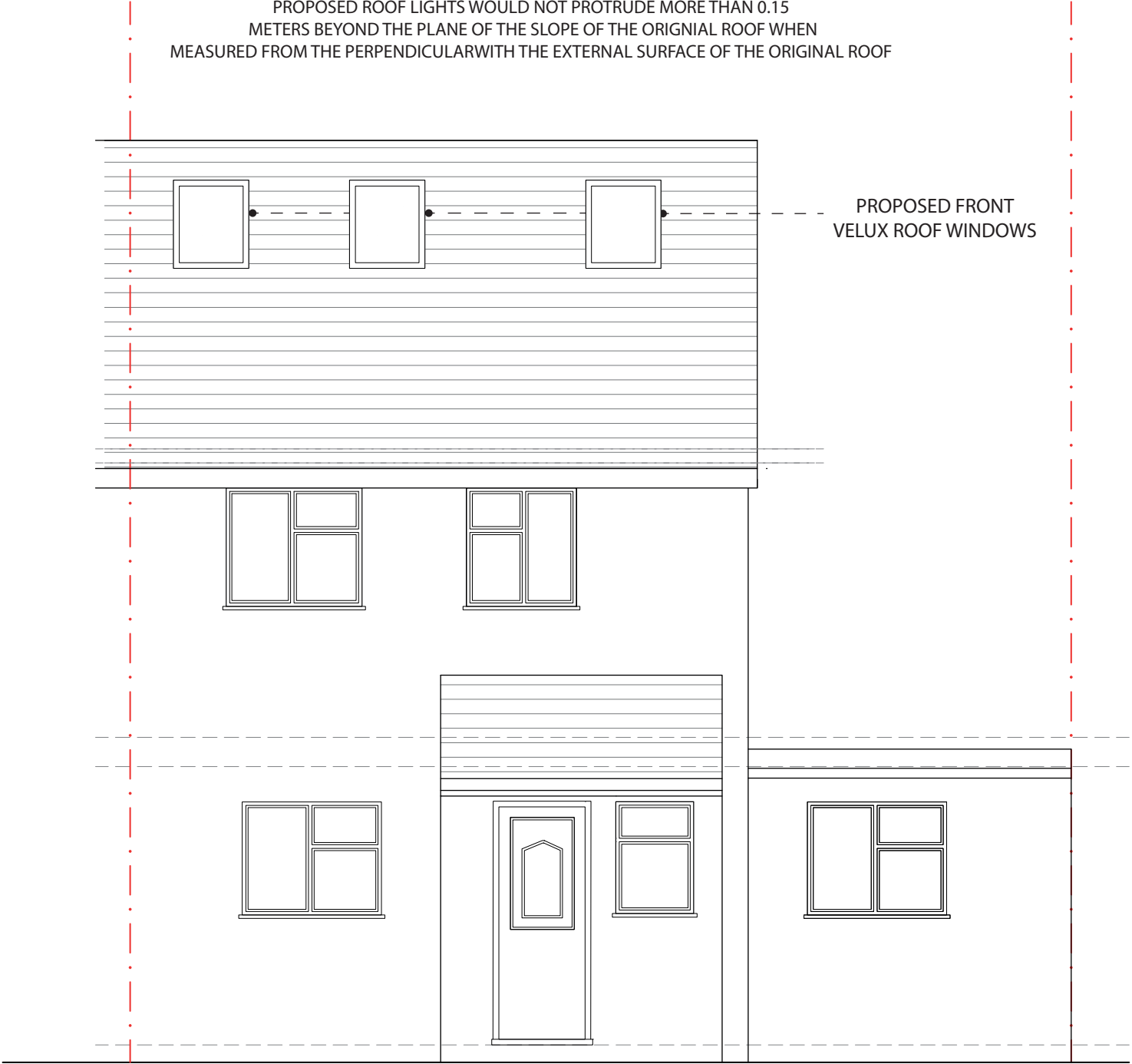

PROPOSED
FRONT ELEVATION

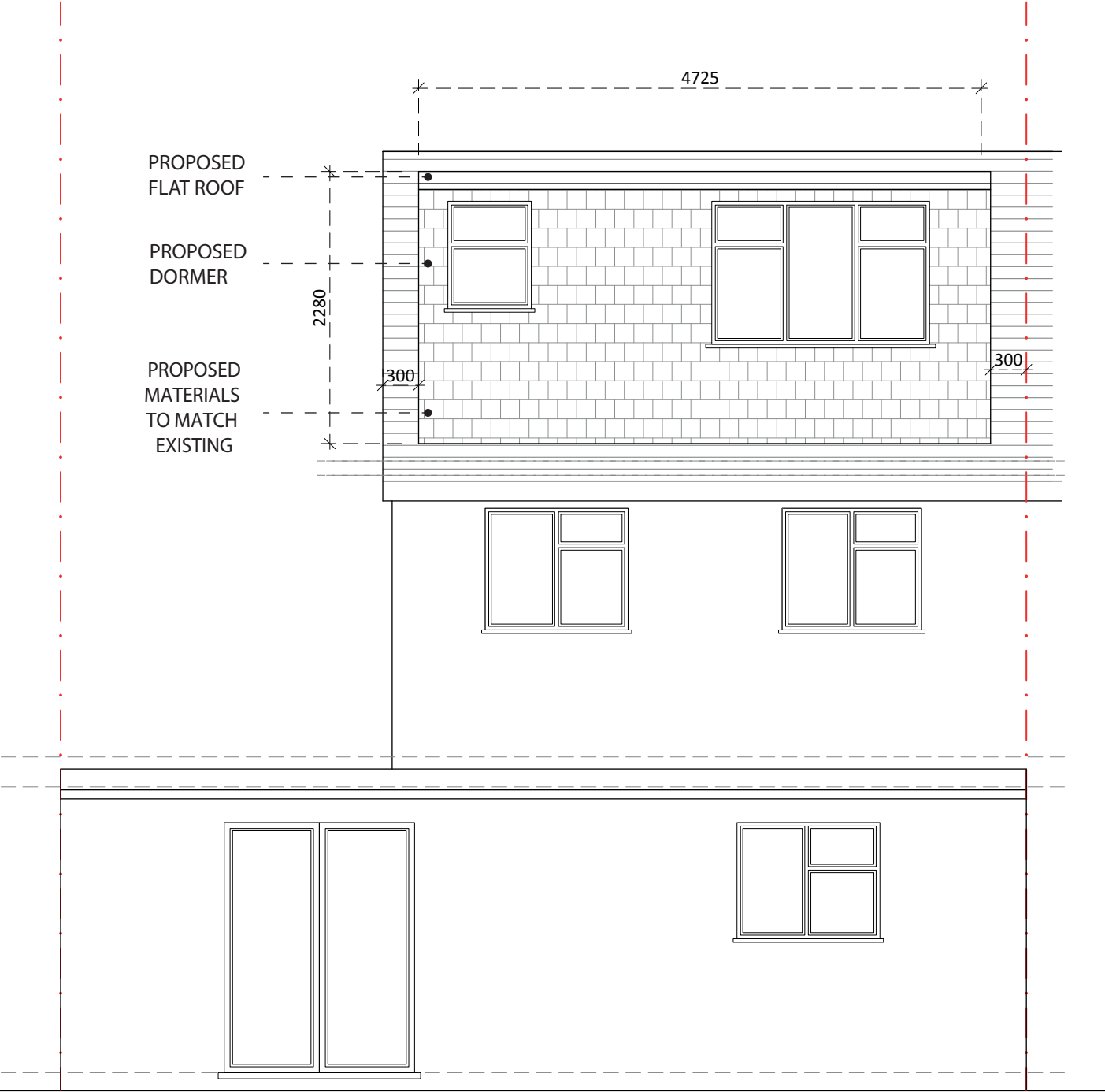

PROPOSED
REAR ELEVATION

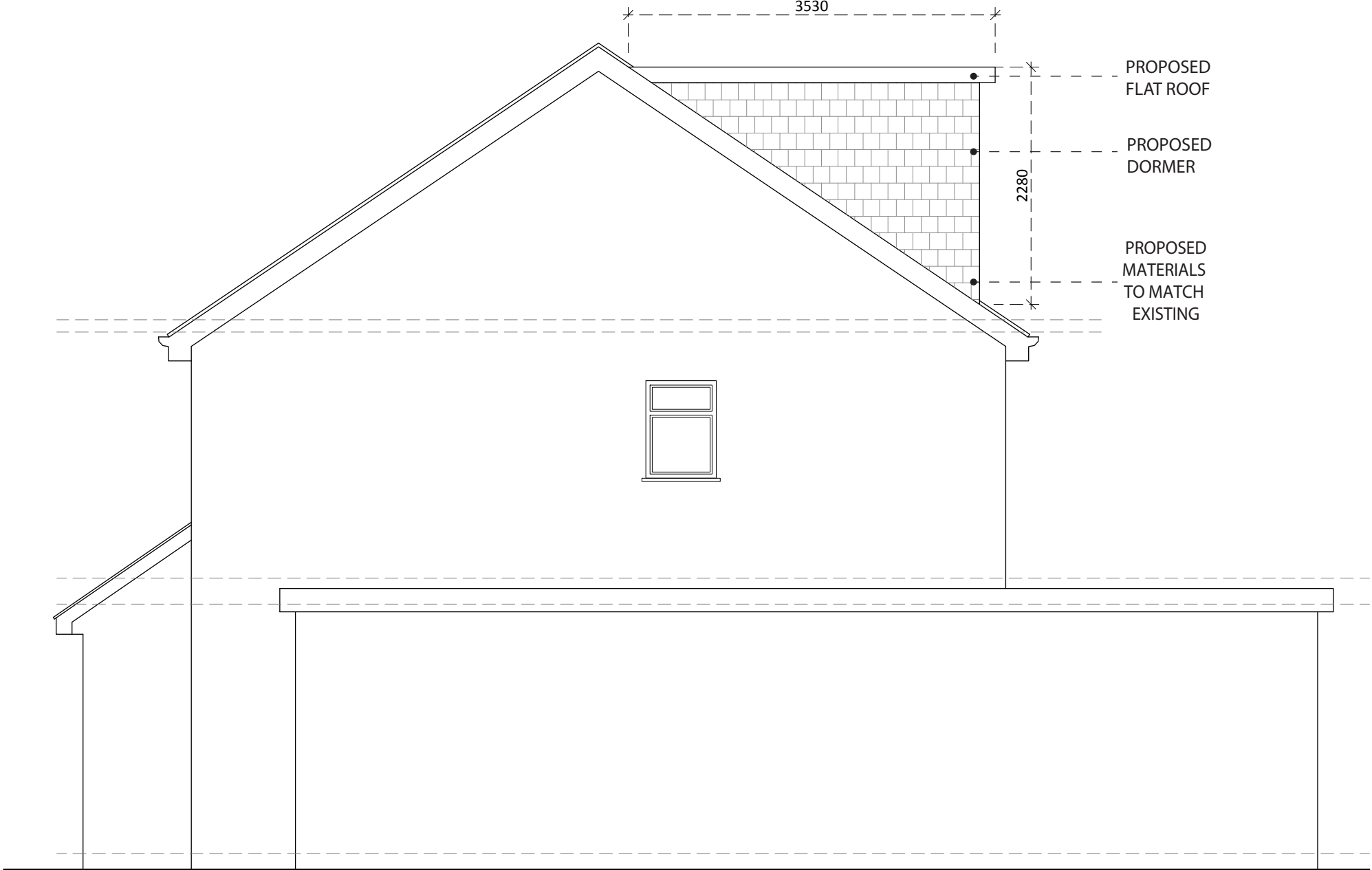

PROPOSED
SIDE ELEVATION

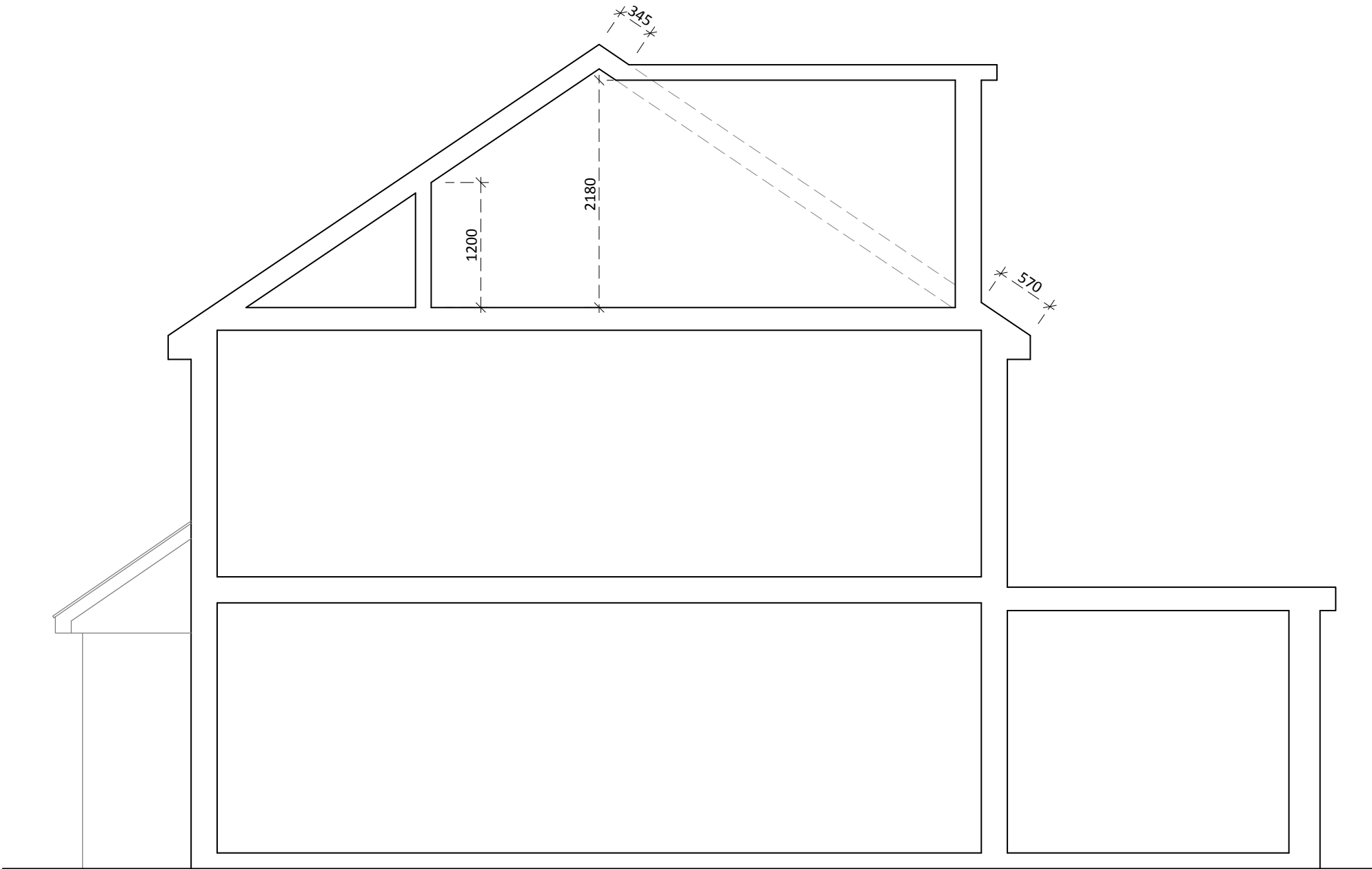

PROPOSED
SIDE ELEVATION (SECTION)

SCALE 1:50



Notes:

The drawings show design intent only, all dimensions to be checked on site prior to construction or production. Construction details to be confirmed by contractor/ manufacture by submitting fabrication drawings for Designer's approval

Design/ drawings is not to be scaled for production and construction purpose.

All discrepancies and omission on site must be reported to Designer for comment and/or approval prior to commencement of works.

The designs are subject to approval by Statutory Authorities and any necessary alteration should be made of required to comply with statutory requirements and communicated to the Designer.

All design concepts and drawings are the property of Viraj Patel; No reproductions, adaptations and/or copies may be made without written permission by Viraj Patel.

PROJECT:
PROPOSED LOFT CONVERSION
WITH REAR DORMER

CLIENT:
MR SANJAY ADAV
7 MAXWELL CLOSE
HAYES
UB3 3DX

TITLE:
PROPOSED ELEVATIONS

STATUS PLANNING		DESIGNED BY V.P	
DATE 02/12/2023	Page size: A2	SCALE 1:50	
DRAWING NUMBER 7MC/UB33DX/005		REVISION A	SHEET No. 5