

Rear Extension (Existing)
Ground Floor

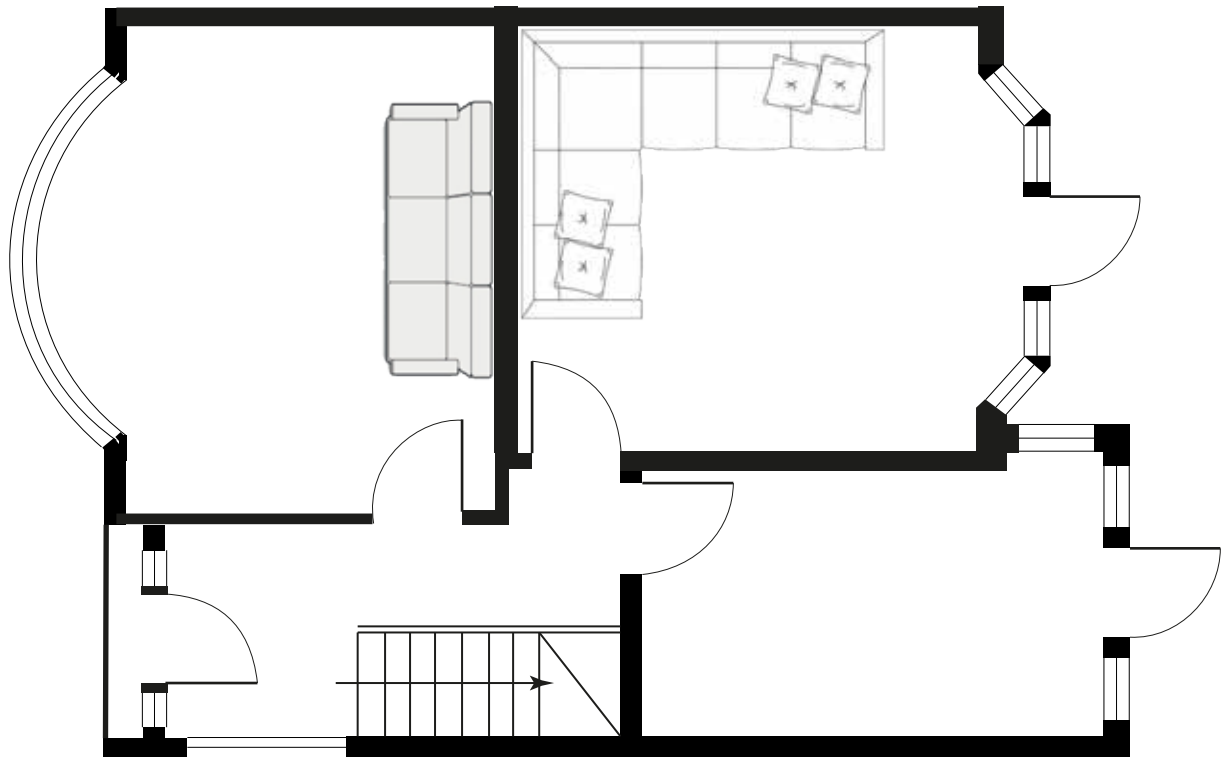

Written dimensions to be taken in preferences to scaled dimensions. The contractor is responsible for checking all dimensions before work starts.

All work is to be carried out to the requirements, and to the satisfaction of the Local Authority. These drawings are for planning purposes only.

Location Plan

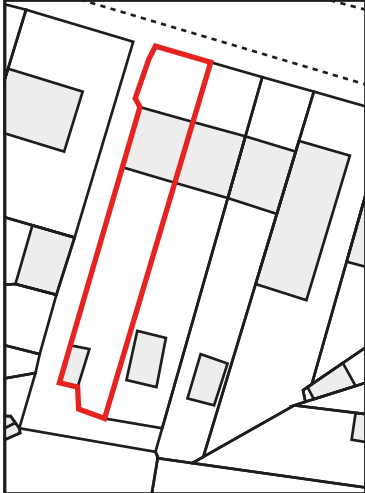

Rev	Date	Description	By	Chk

Client

Project 37 Stormount Drive,
Hayes, UB3 1RQ

Title Rear Extension (Existing)
Ground Floor

Date: April 2022	Rev
Scale: 1:50 @ A1, 1:100 @ A3	/
Drawing No: 6MC06	