

Existing and Proposed
Elevation Plans

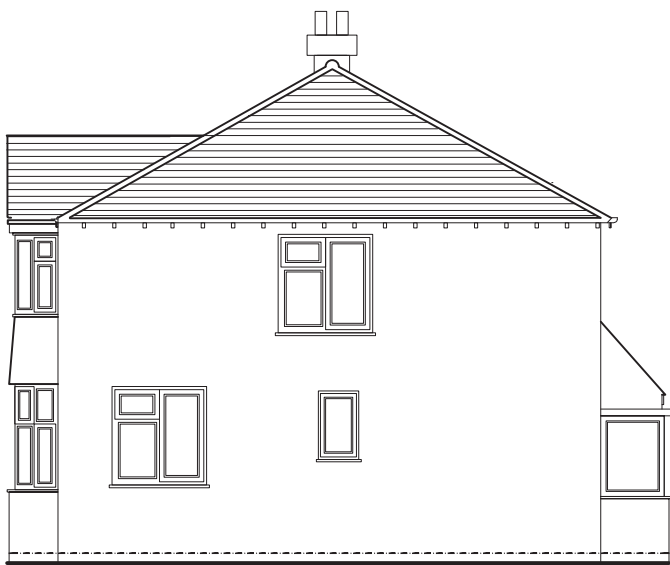

Front Elevation As Existing,
Scale 1:100



Side Elevation As Existing,
Scale 1:100



Rear Elevation As Existing,
Scale 1:100



Front Elevation As Proposed,
Scale 1:100

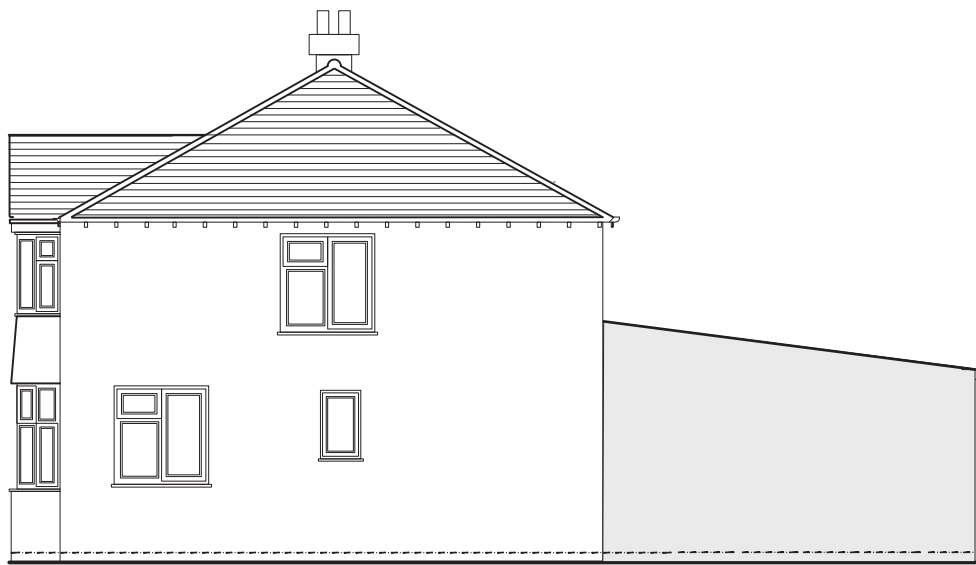

Side Elevation As Proposed,
Scale 1:100

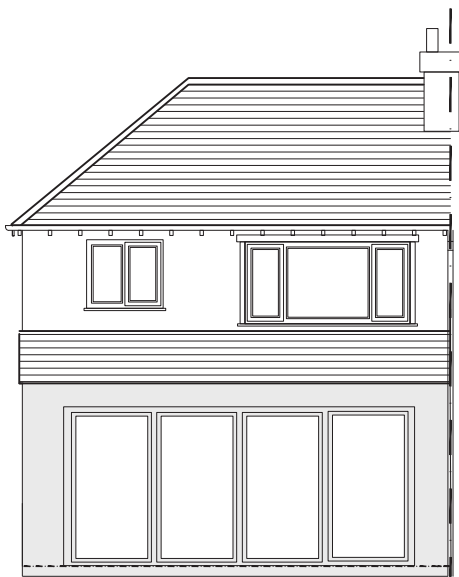

Rear Elevation As Proposed,
Scale 1:100

Written dimensions to be taken in preferences to scaled dimensions. The contractor is responsible for checking all dimensions before work starts. All work is to be carried out to the requirements, and to the satisfaction of the Local Authority. These drawings are for planning purposes only.

Location Plan

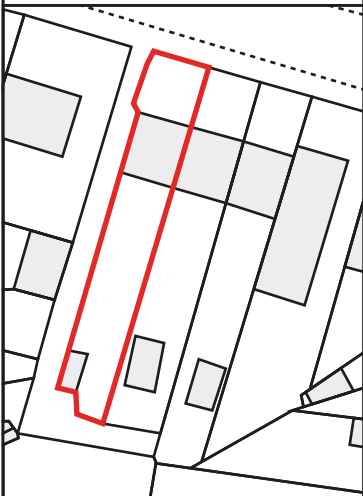

| Rev | Date | Description | By | Chk |
|---|------|-------------|----|-----|
| | | | | |
| | | | | |
| | | | | |
| | | | | |
| Client | | | | |
| Project 37 Stormount Drive, Hayes, UB3 1RQ | | | | |
| Title Existing and Proposed Elevation Plans | | | | |
| Date: April 2022 | | | | Rev |
| Drawing No: 6MC07 | | | | / |