

Ground floor is designed to be wheel chair accessible:

- 1) All doors are min 850mm wide to facilitate wheelchair (Disable) access.
- 2) Corridors are wider to facilitate wheelchair access
- 3) Main entrance door to have level threshold
- 4) Kitchen and bathroom provide ample turning space for wheel chair.
- 5) All switches and sockets to be installed between FFL height of 450mm to 1200mm. Similarly door handles to be installed between 900mm to 1100mm.

Note: This Drawing is for planning purpose and should not be used for construction.
All dimensions should be confirmed on site and any deviation should be reported back to designer.

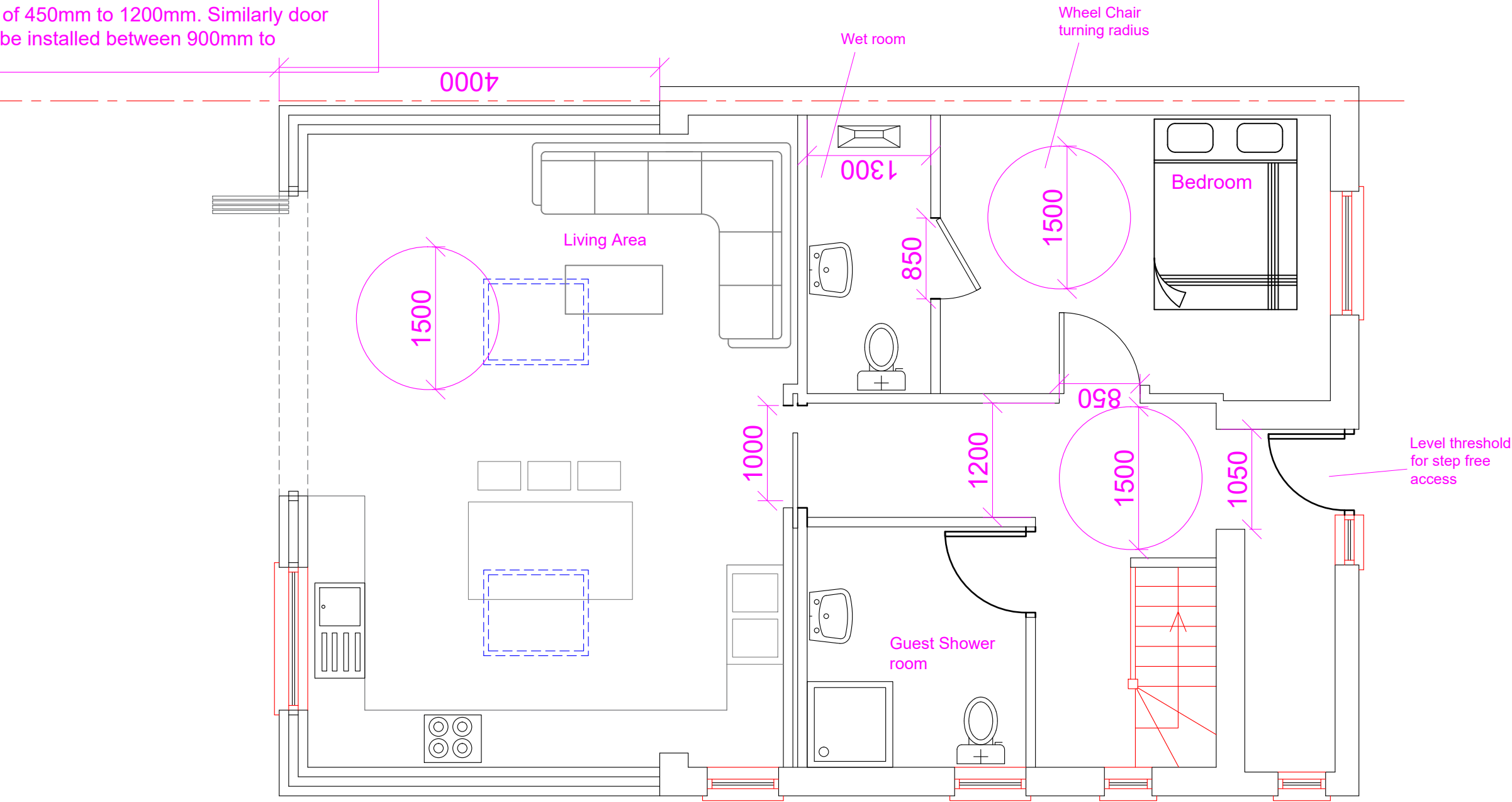

**Proposed Ground Floor Layout@
1:50**

Proposed Development:
Single Storey Rear Extension

Site Address:
56 Minet Drive
Hayes
UB3 3JW

Revisions:

Rev	Date	Description
A	12/08/2024	
B	24/10/2024	Reduced Ext to 4M

Drawing Description:
Existing & Proposed Floor Layouts

Drawing No:
ART/2024/RE56MD/DISAB Rev B

Scale: 1:50
Paper Size: A3
Sheet No: 2 of 6

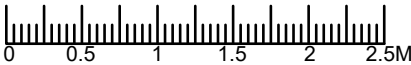

ART CONSULTANTS (UK) LTD
113 LONG LANE
STANWELL
TW19 7AL
M:07960071377
E: ARTCONSULTANTSUK@GMAIL.COM