



PROPOSED DWELLING
FRONT ELEVATION



PROPOSED DWELLING
SIDE (SOUTH - WEST) ELEVATION

NOTE: All first floor side facing windows to be
obscure glazed and non-opening below 1.7m



PROPOSED DWELLING
REAR ELEVATION



PROPOSED DWELLING
SIDE (NORTH - EAST) ELEVATION

NOTE: All first floor side facing windows to be
obscure glazed and non-opening below 1.7m

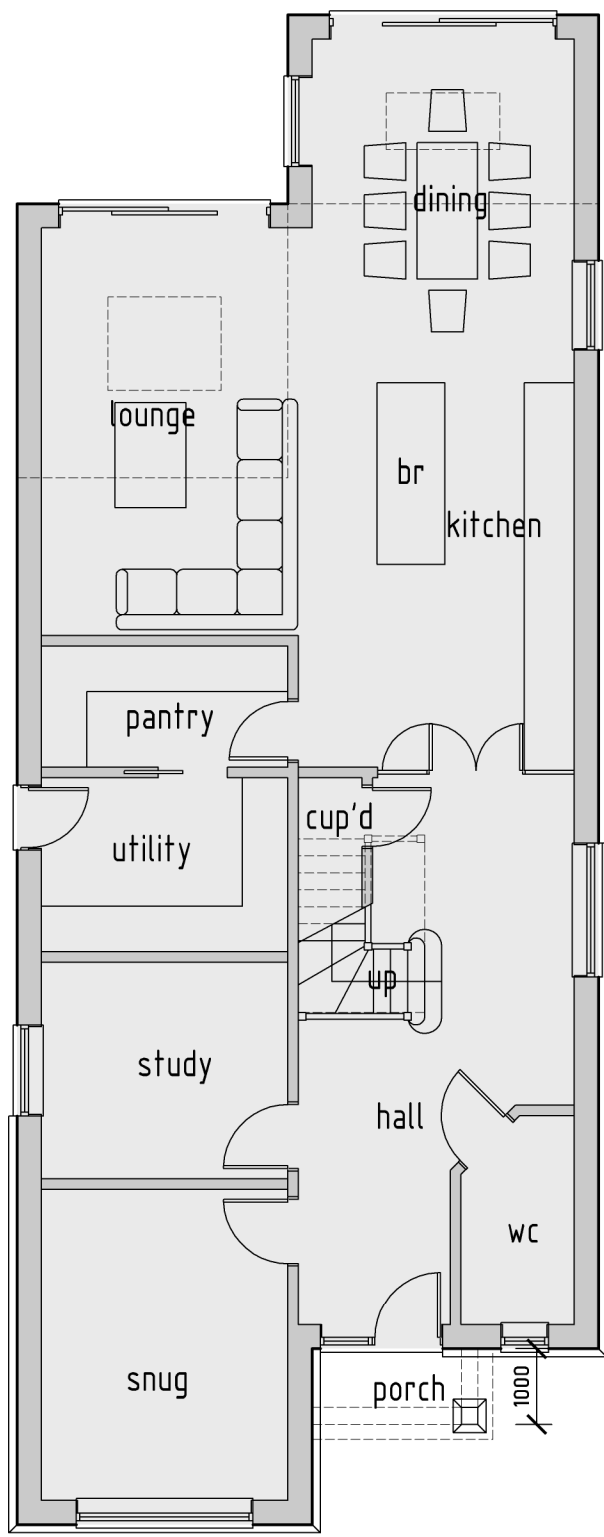

PROPOSED DWELLING
GROUND FLOOR PLAN

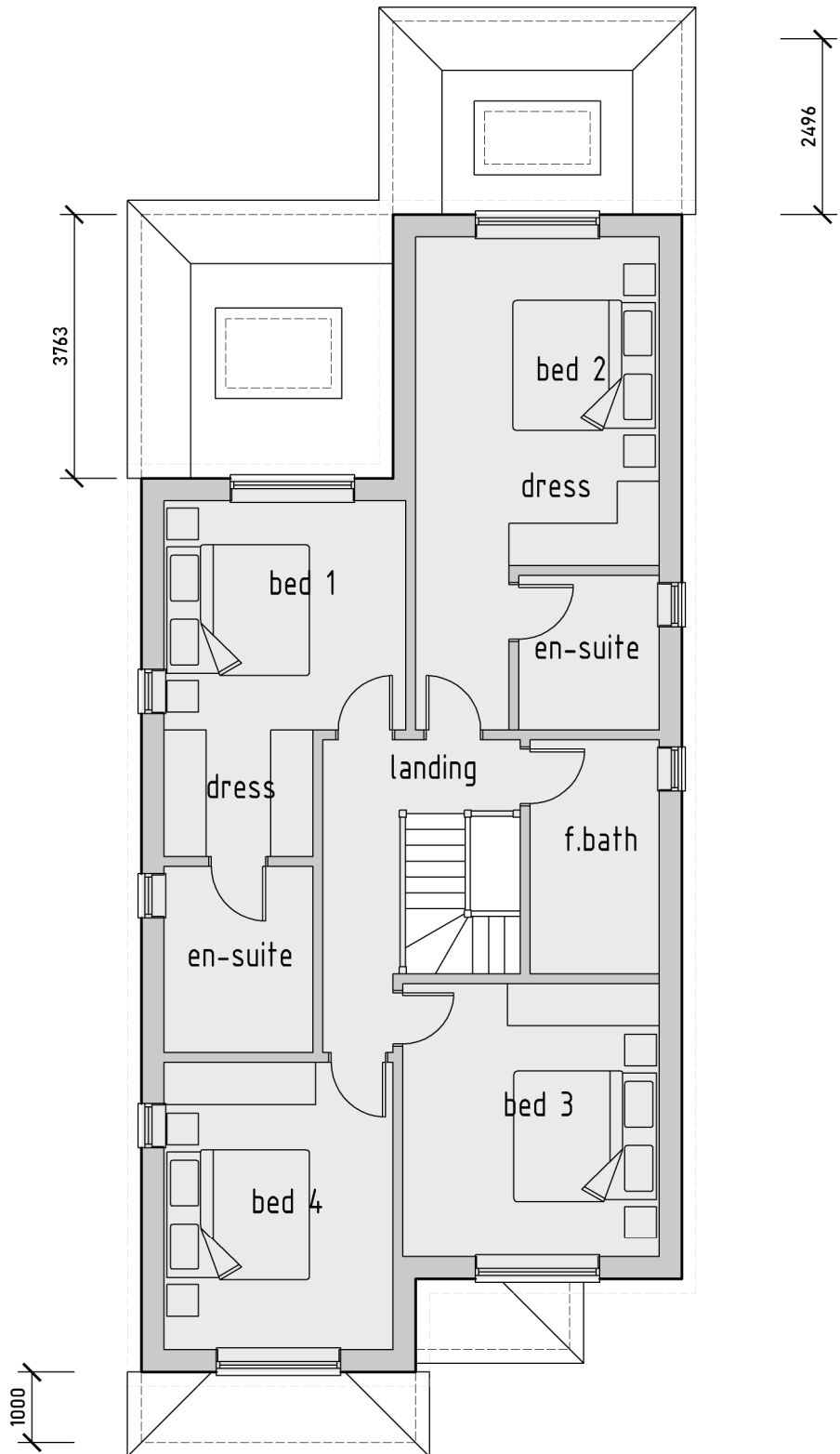

PROPOSED DWELLING
FIRST FLOOR PLAN

NOTE: All first floor side facing windows to be
obscure glazed and non-opening below 1.7m

NOTES

1. All dimensions are to be checked on site prior to the commencement of work and any discrepancy is to be reported to the construction manager before construction.
2. All work is to comply with current Building Regulations and allied legislation.
3. All contractors and sub-contractors must ensure that they have the latest issue of this drawing and details before the commencement of work on site.
4. All materials are to be used and installed in strict compliance with the relevant manufacturers instructions and recommendations.
5. All works on site, managed and implemented as a result of the designs indicated on this drawing, are to be given full consideration for compliance with the Health and Safety CDM Regulations in respect of design and implementation on site and no works are to be undertaken if it is considered that compliance with the Building Regulations cannot be achieved.
6. All dimensions shown in millimetres.
7. Footprint of buildings shown at 10m above ground level.

A 07 / 04 / 22 Council amendments

rev	date	info	scale: 1 : 100 / A1
JD	date: 07 / 04 / 22	drw no: 597 / P / 4 A	

drawing: PROPOSED DWELLING
FLOOR PLANS AND ELEVATIONS

project: 1 BOSTON GROVE
RUISLIP, HA4 7RY

client: MR & MRS MORBEY



T: 01895 831551

E: design@jackdusek.co.uk

SCALE BAR (m)

