

LOCATION PLAN  
(SCALE 1:1250)

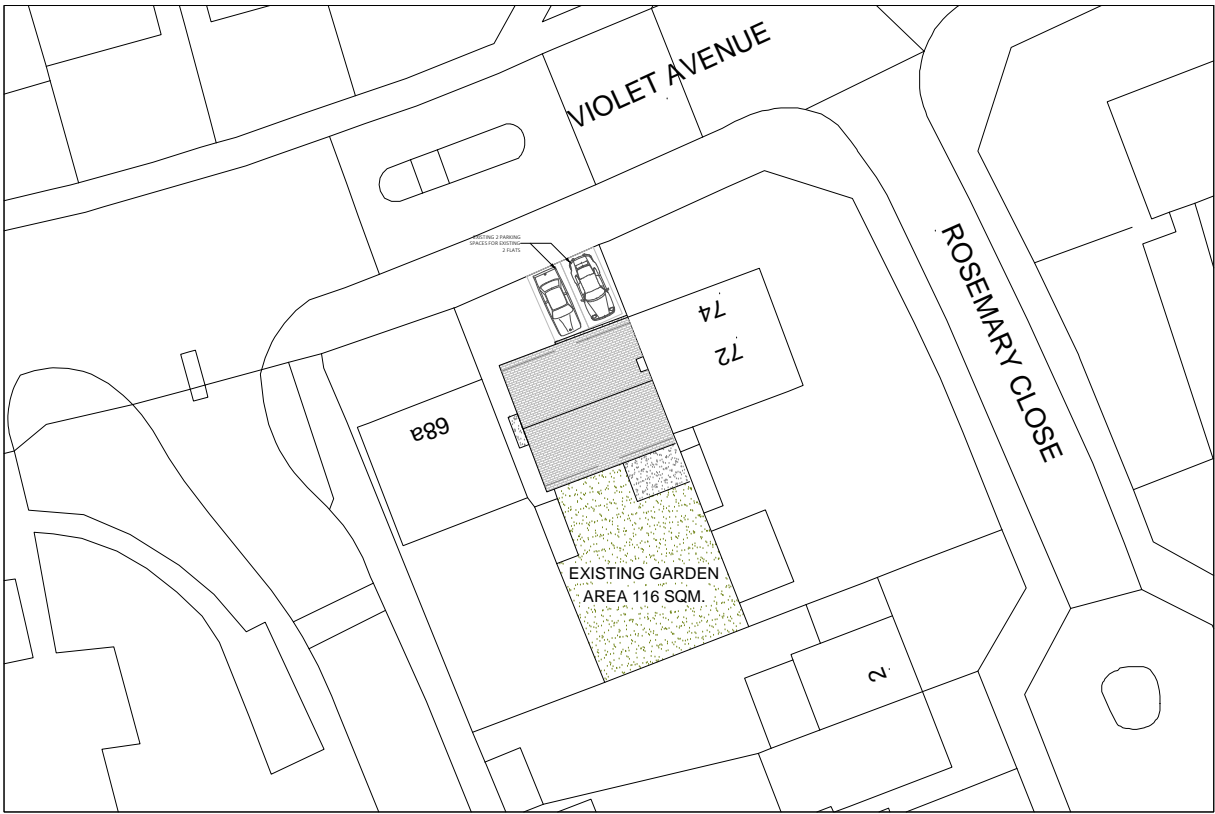
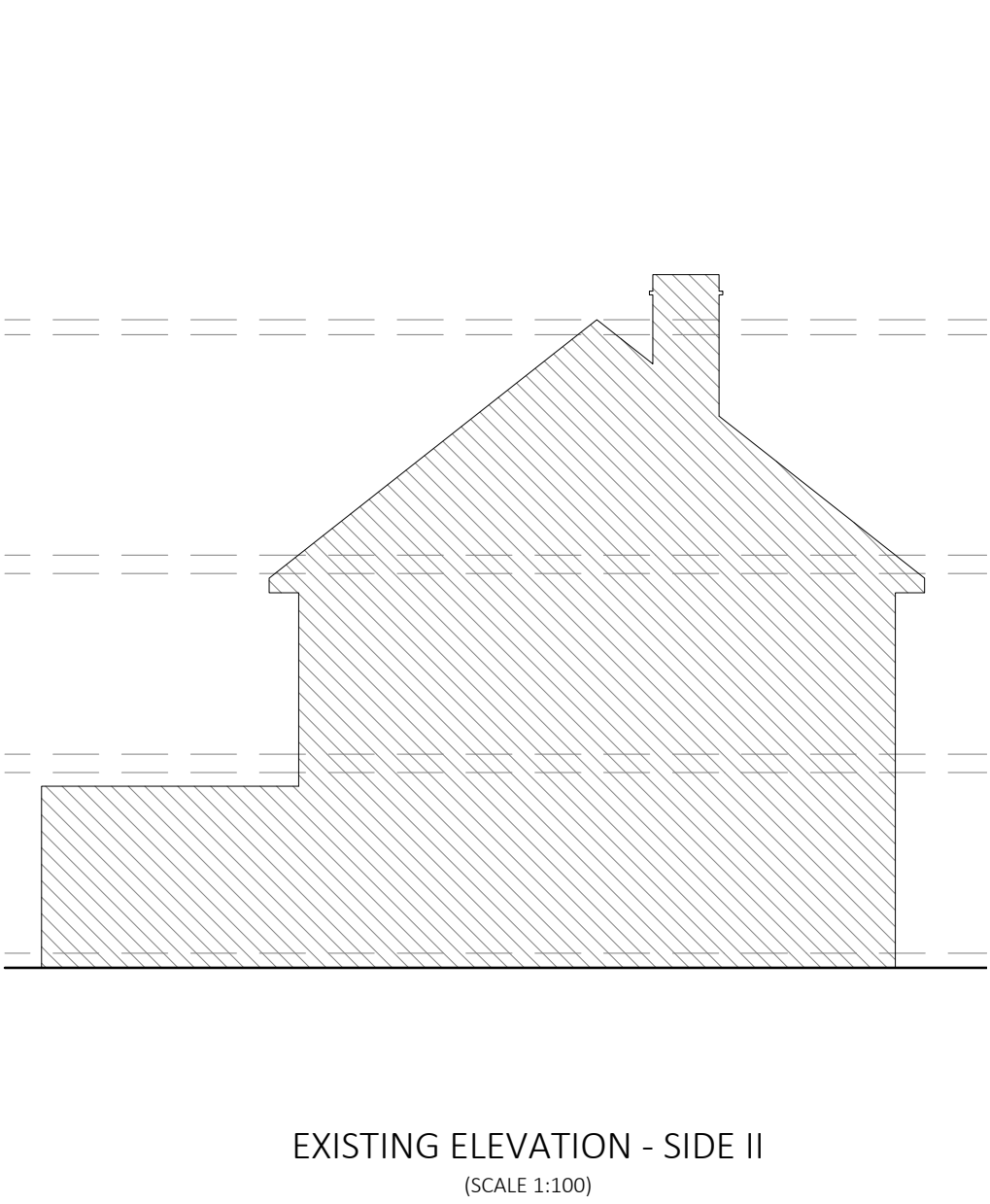
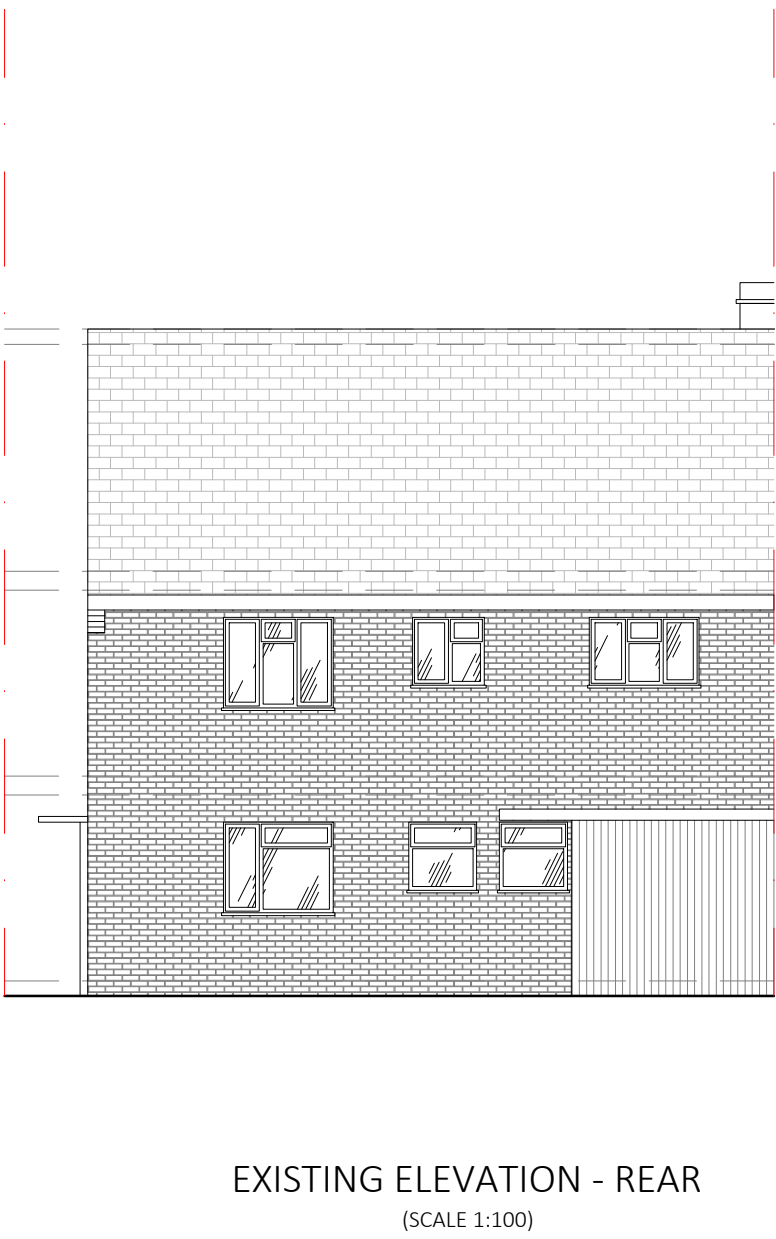
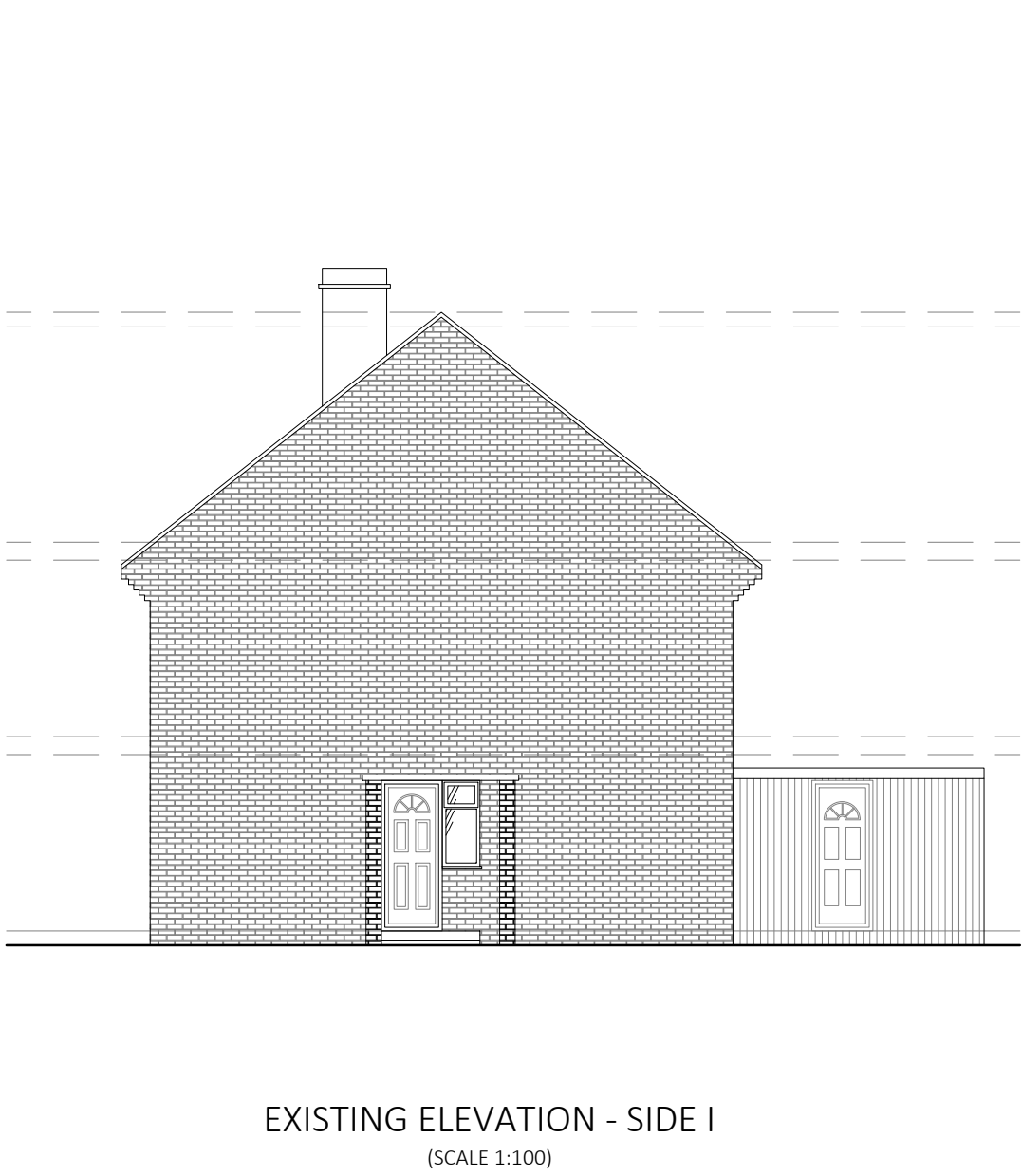

EXISTING SITE PLAN  
(SCALE 1:500)

NOT APPROVED FOR CONSTRUCTION

All measurements to be checked on site and not scaled from this drawing.  
Any discrepancies to be reported to The White House Design LTD.  
Party wall (etc) act 1997 to be agreed with adjoining neighbours prior to commencing.  
All works to the satisfaction of local authority inspector.  
No deviation from these drawing what so ever, unless agreed in writing withThe White House Design LTD.

DESCRIPTION  
EXISTING PLANS & ELEVATIONS

THE WHITE HOUSE DESIGN LTD  
CONSULTING CIVIL AND STRUCTURAL  
ENGINEERS  
7 PROGRESS BUSINESS CENTRE  
WHITTLE PARKWAY SLOUGH BERKSHIRE SL1  
6DQ  
TEL: 01628 660 444  
FAX: 01628 660 555

SITE ADDRESS:  
70 VIOLET AVENUE  
UXBRIDGE  
UB8 3PT

REVISIONS			
DATE: 11 - 05 - 2022		DRAWN BY: KKC	
SCALE: 1:100, 1:500, 1:1250 @ A1		CHECKED BY:	
DRAWING TITLE: PLANNING		DRAWING NUMBER:KKC/70/2022/C	