

PROPOSED PLAN - GROUND FLOOR
(SCALE 1:100)

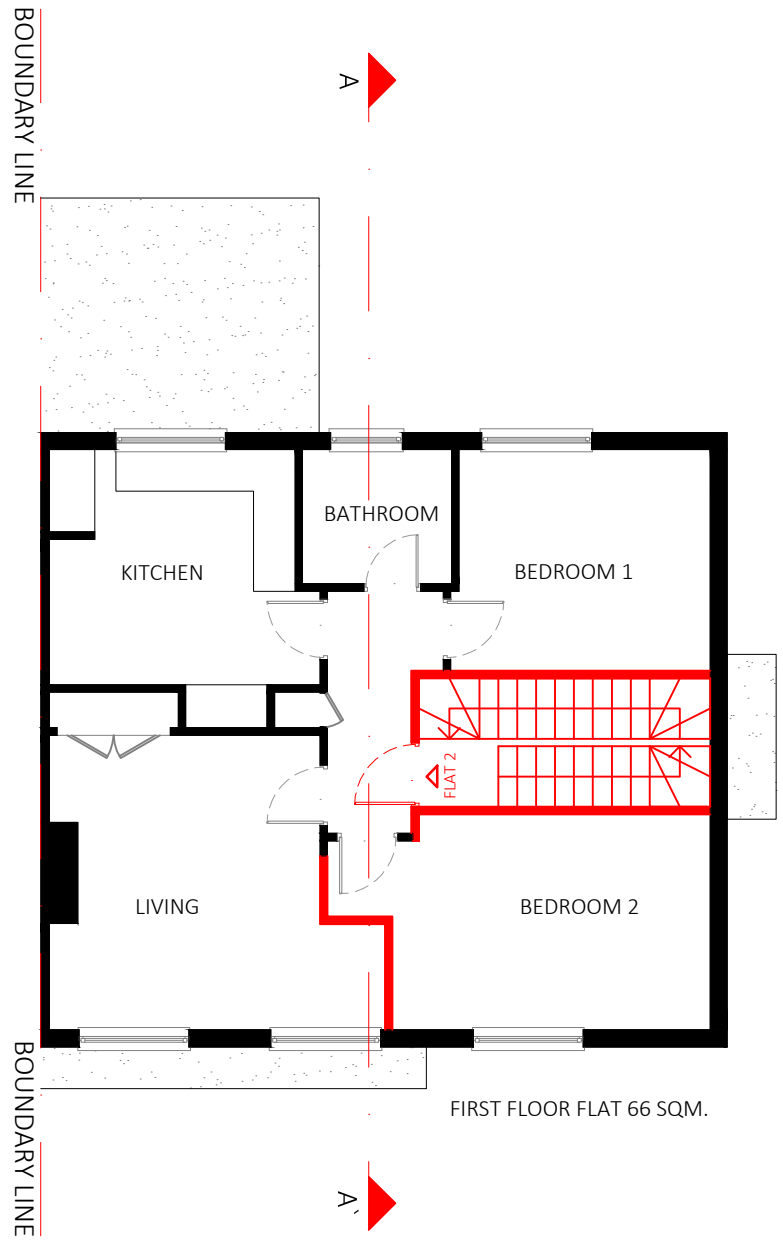

PROPOSED PLAN - FIRST FLOOR
(SCALE 1:100)

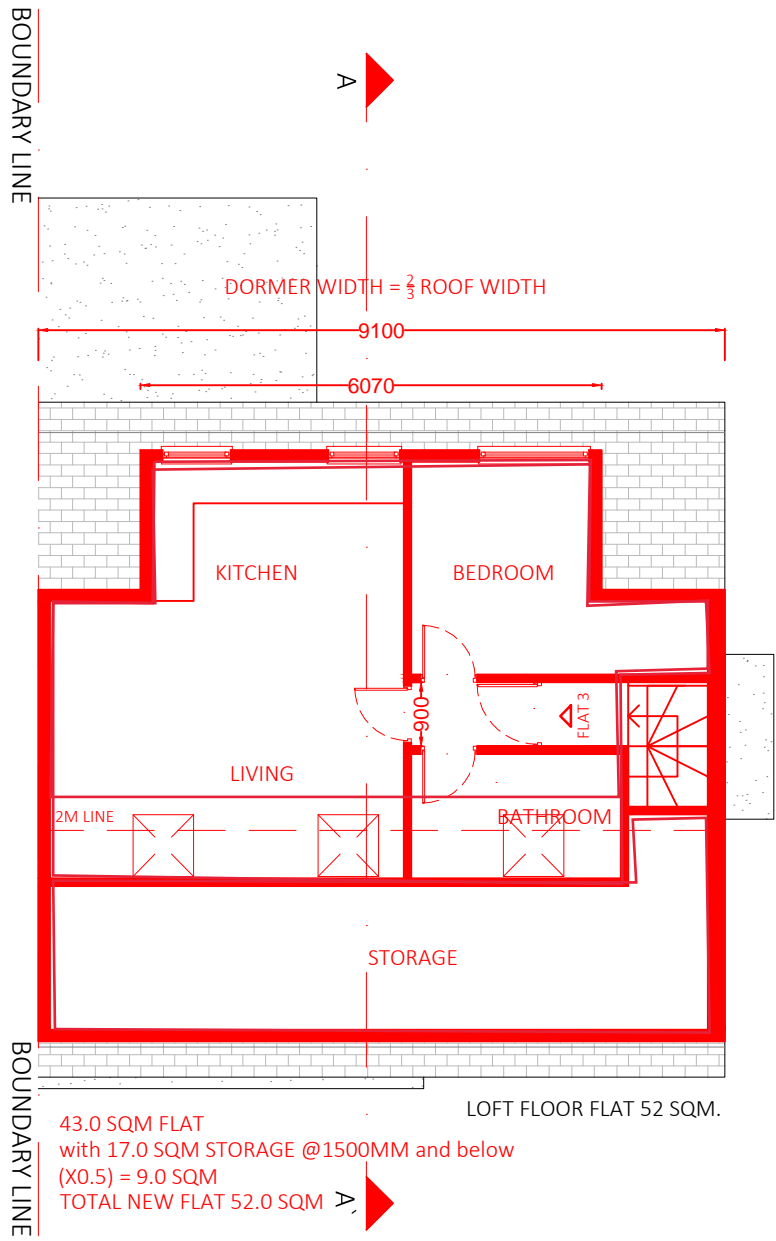

PROPOSED PLAN - LOFT FLOOR
(SCALE 1:100)

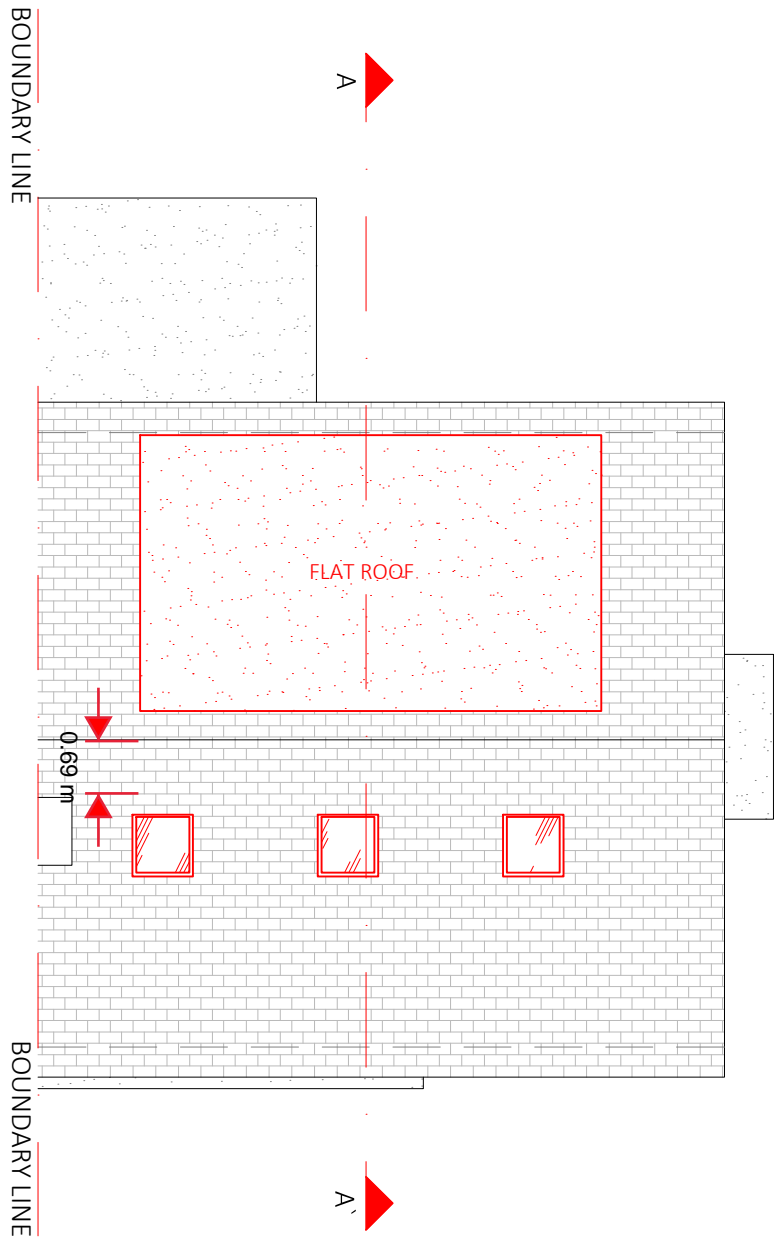

PROPOSED PLAN - ROOF LEVEL
(SCALE 1:100)

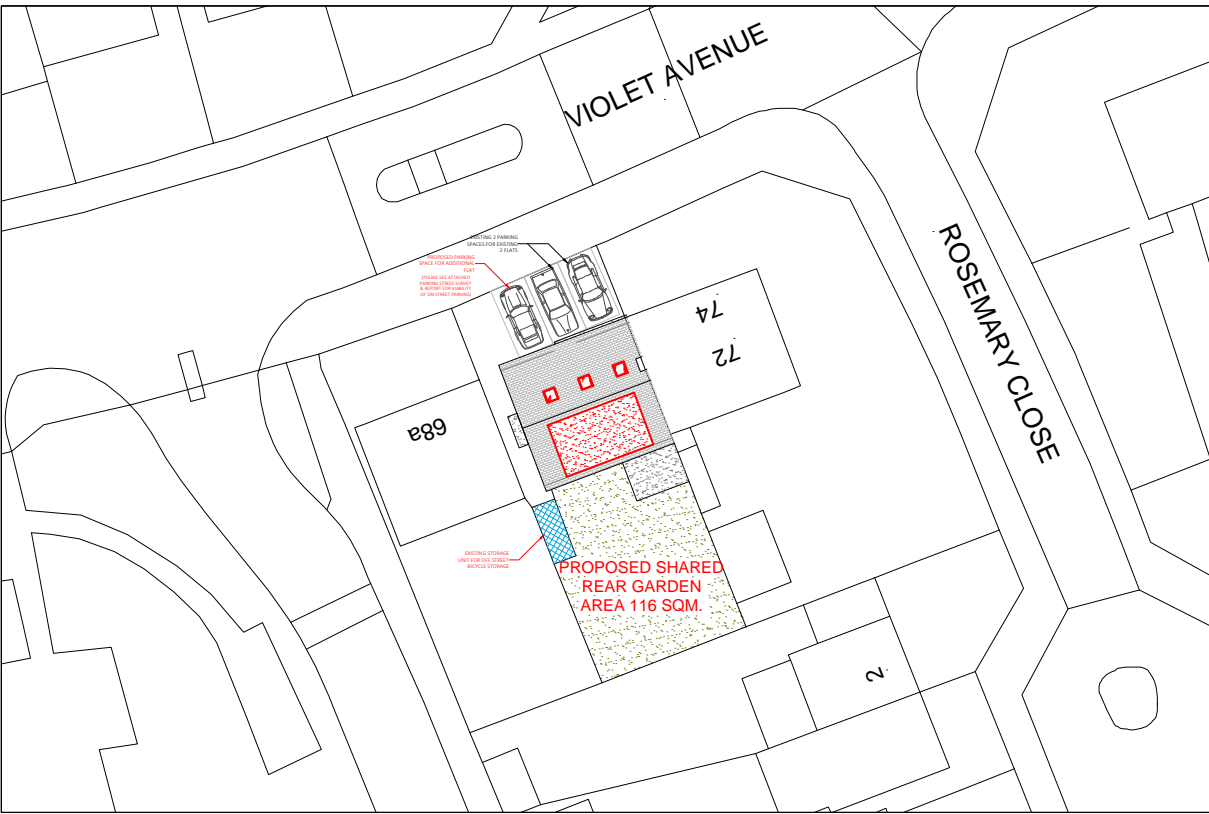

PROPOSED SITE PLAN
(SCALE 1:500)

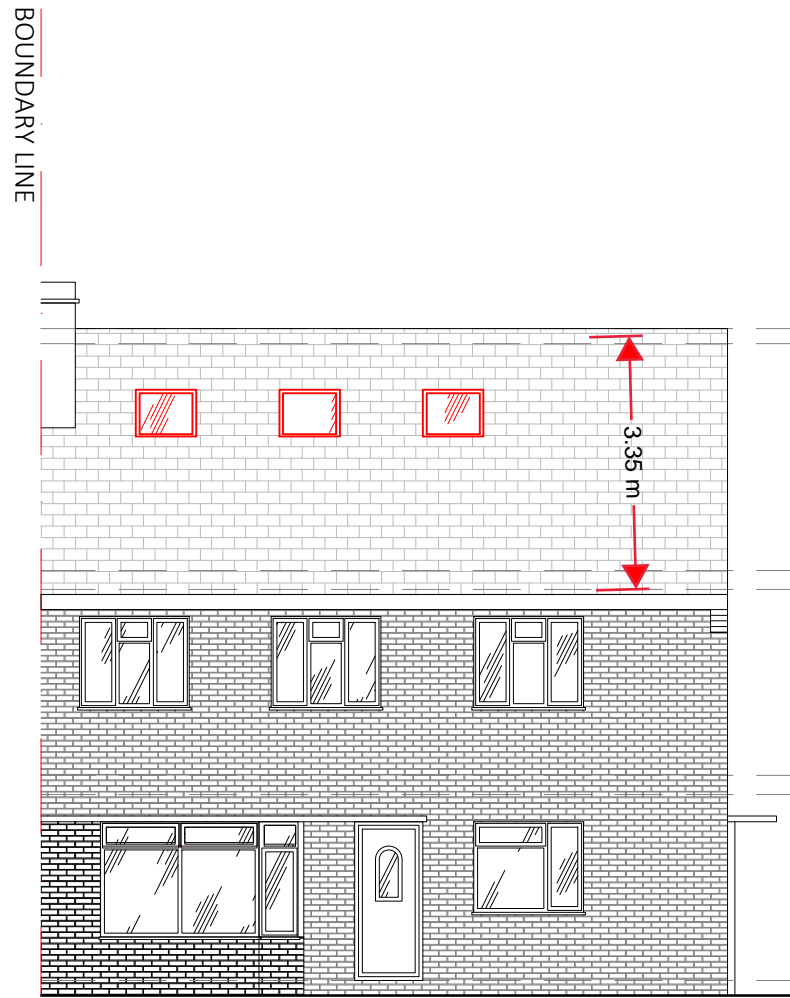

PROPOSED ELEVATION - FRONT
(SCALE 1:100)

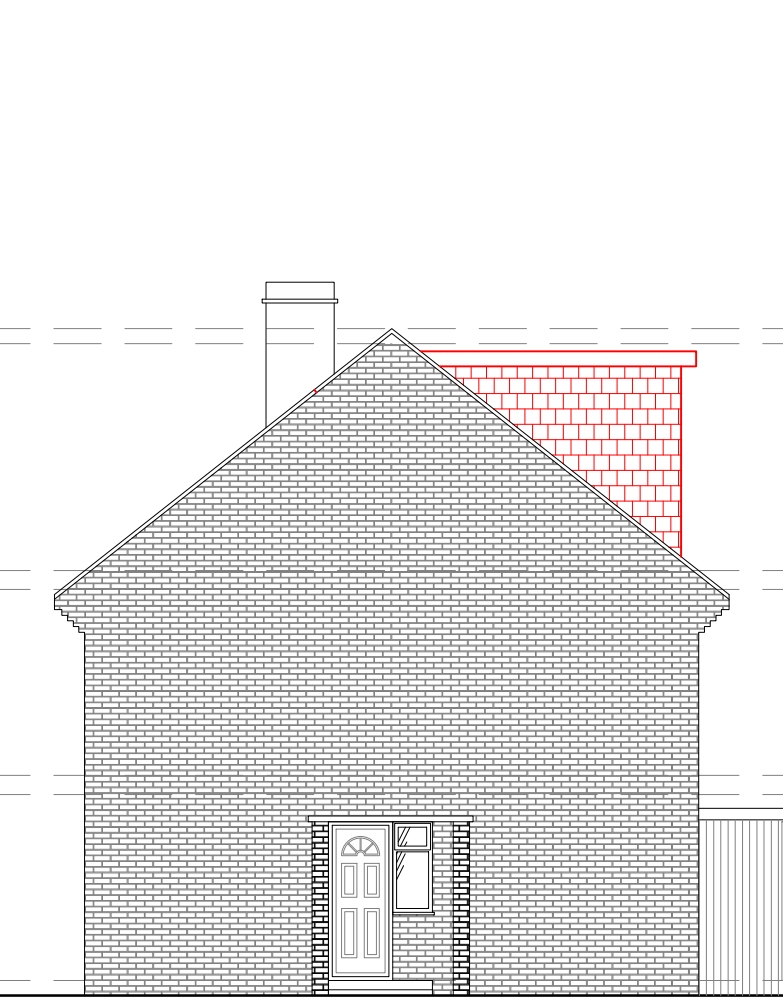

PROPOSED ELEVATION - SIDE I
(SCALE 1:100)

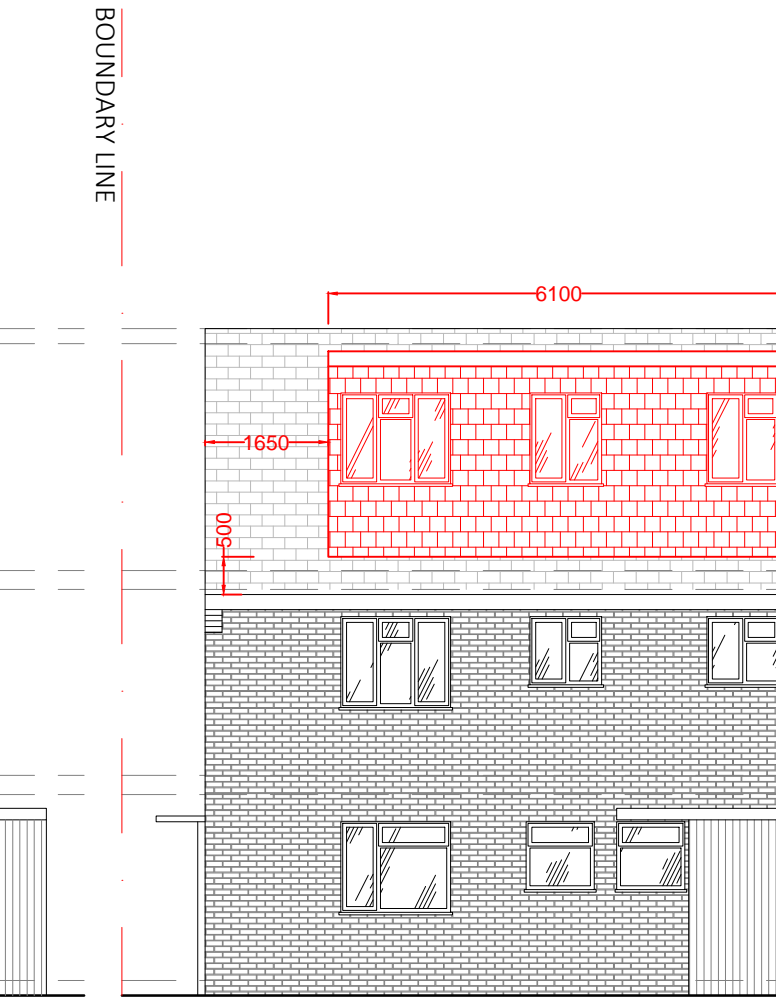

PROPOSED ELEVATION - REAR
(SCALE 1:100)

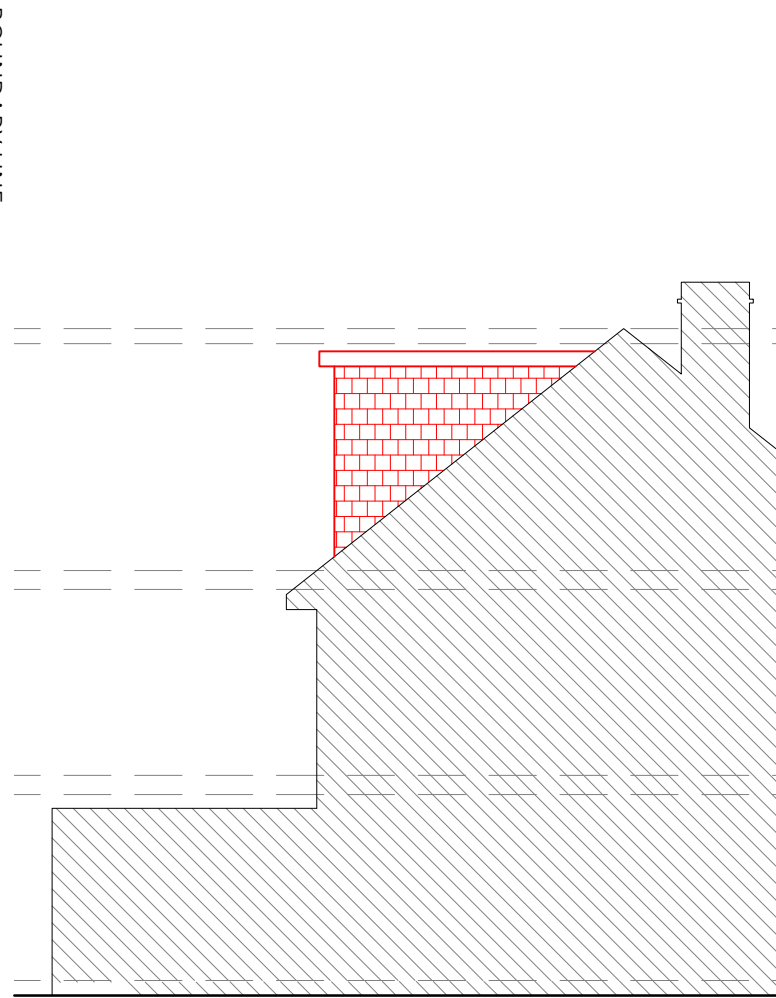

PROPOSED ELEVATION - SIDE II
(SCALE 1:100)

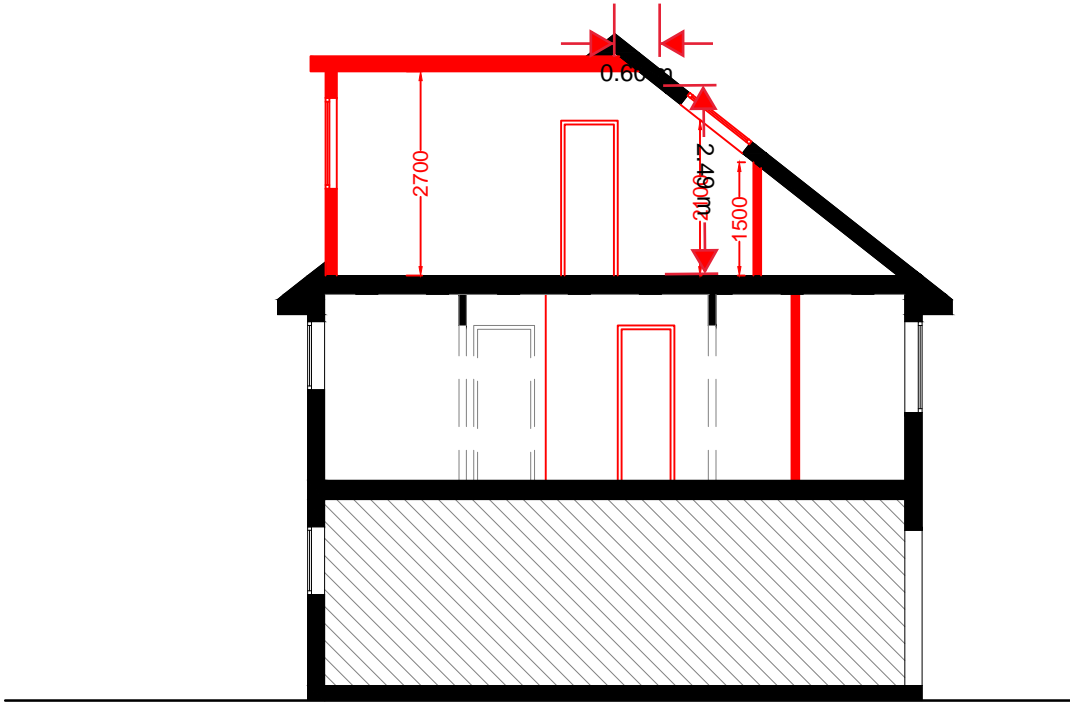

PROPOSED SECTION A-A'
(SCALE 1:100)

NOT APPROVED FOR CONSTRUCTION

All measurements to be checked on site and not scaled from this drawing.
Any discrepancies to be reported to The White House Design LTD.
Party wall (etc) act 1997 to be agreed with adjoining neighbours prior to commencing.
All works to the satisfaction of local authority inspector.
No deviation from these drawing what so ever, unless agreed in writing withThe White House Design LTD.

DESCRIPTION
PROPOSED PLANS & ELEVATIONS
ADDITIONAL SINGLE BEDROOM FLAT THROUGH LOFT
SPACE CONVERSION WITH REAR FACING DORMER

THE WHITE HOUSE DESIGN LTD
CONSULTING CIVIL AND STRUCTURAL
ENGINEERS
7 PROGRESS BUSINESS CENTRE
WHITTLE PARKWAY SLOUGH BERKSHIRE SL1
6DQ
TEL: 01628 660 444
FAX: 01628 660 555

SITE ADDRESS:
70 VIOLET AVENUE
UXBRIDGE
UB8 3PT

REVISIONS	1	16/12/22	PROPOSED SECTION
DATE: 11 - 05 - 2022		DRAWN BY: KKC	
SCALE: 1:100, 1:500, 1:1250 @ A1		CHECKED BY:	
DRAWING TITLE: PLANNING		DRAWING NUMBER: KKC/70/2022/D	