

PROPOSED MATERIALS

PITCHED ROOF: BROWN PLAIN
TILES TO MATCH MAIN HOUSE

DORMER ROOF: GREY GRP

DORMER WALLS: WHITE PAINTED
RENDER TO MATCH MAIN HOUSE
ON WEST ELEVATION WITH BROWN
PLAIN TILES ON SOUTH AND EAST
ELEVATIONS

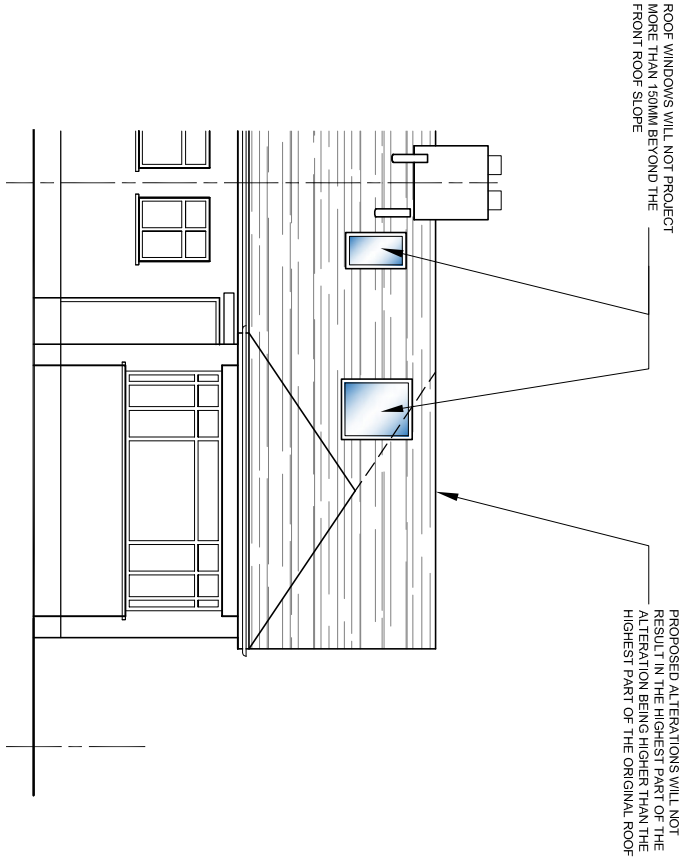

NORTH ELEVATION

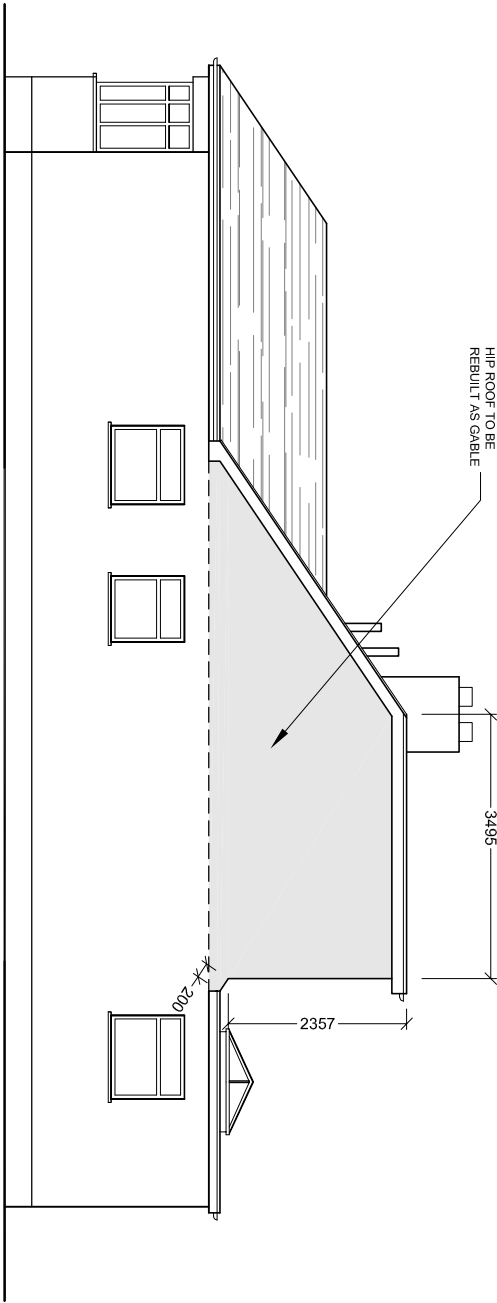

WEST ELEVATION

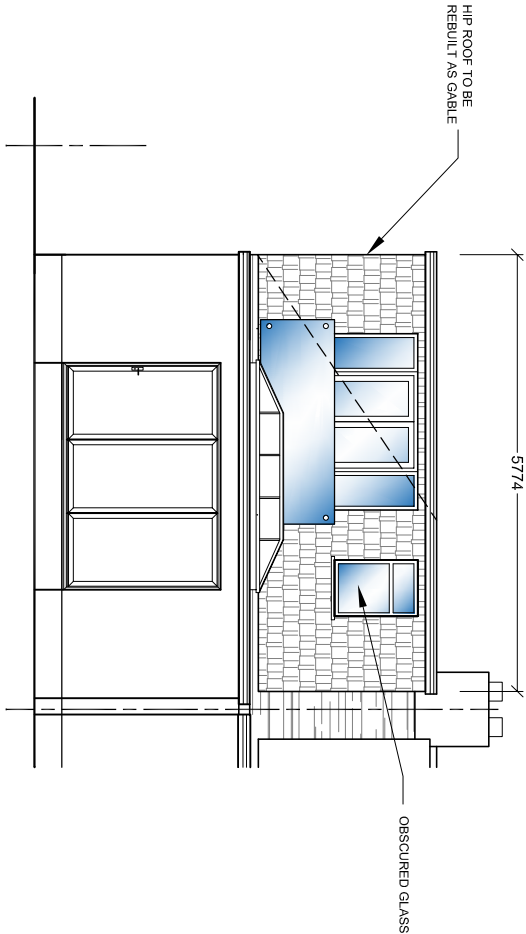

SOUTH ELEVATION

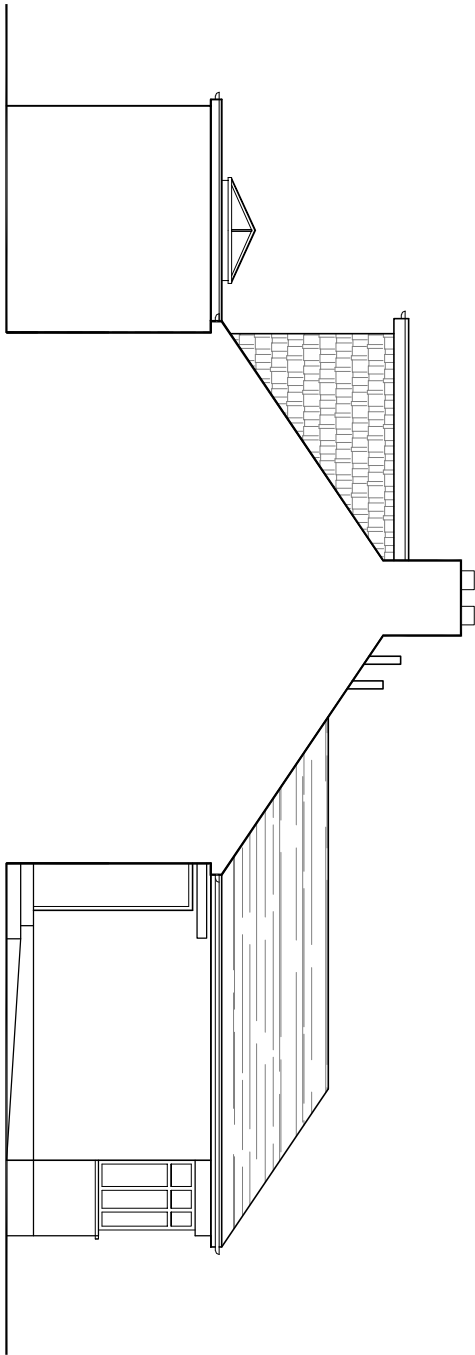

EAST ELEVATION



FLUES	APR 2023	C
ROOF WINDOWS	MAR 2023	B
MATERIALS	FEB 2023	A
AMENDMENTS	DATE	REV.

Drawings, notes and details where given are only approximate and subject to site survey.
All dimensions are to be checked on site. The client, the architect and the contractor are responsible for the accuracy of the drawings and any discrepancies or variations are to be notified to the architect before the building work commences. The architect is not responsible for the accuracy of the drawings.



bernard murray design
chartered architect

WWW.BMURRAYDESIGN.CO.UK
13 MERRYFIELDS, UXBRIDGE, MIDDLESEX UB82BT
TEL: 07888 477714 EMAIL: BMURRAYDESIGN@YAHOO.CO.UK

PROJECT
182 WHITBY ROAD
RUISLIP
HA4 9DY

CLIENT
GILL MCNALLY

DRAWING
PROPOSED ELEVATIONS

SCALE	1:100 @ A3	DRAWING NUMBER	REV.
DATE	FEB 2023	1163-18	C
DRAWN	BM		