

**Existing Ground Floor Plan**  
Scale 1:100

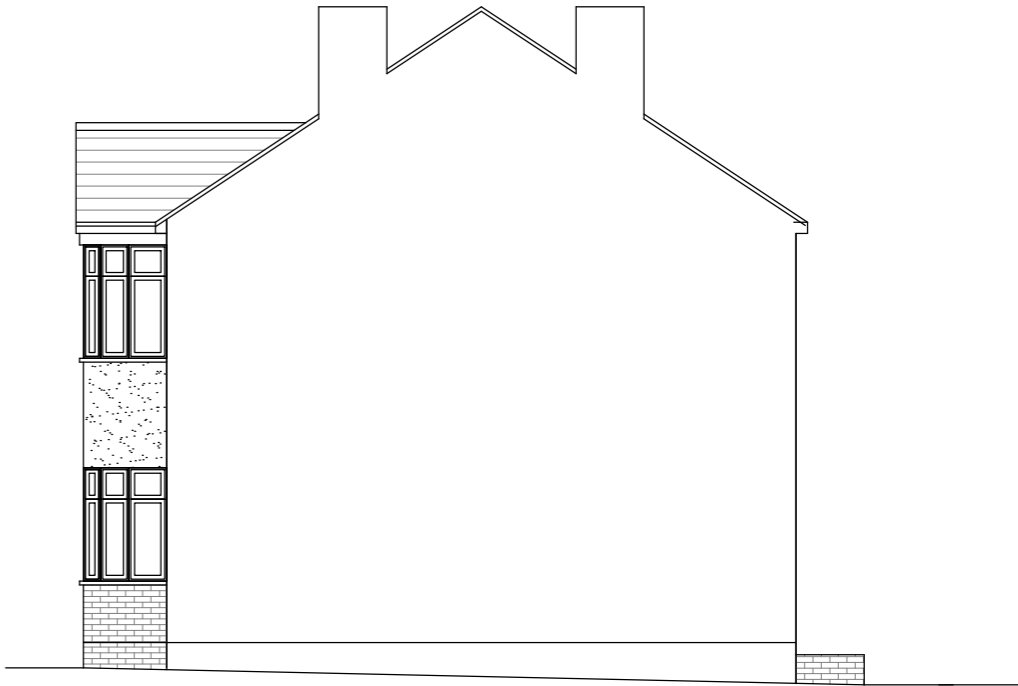

**Existing Front Elevation**  
Scale 1:100



**Existing Side Elevation**  
Scale 1:100



**Existing Rear Elevation**  
Scale 1:100

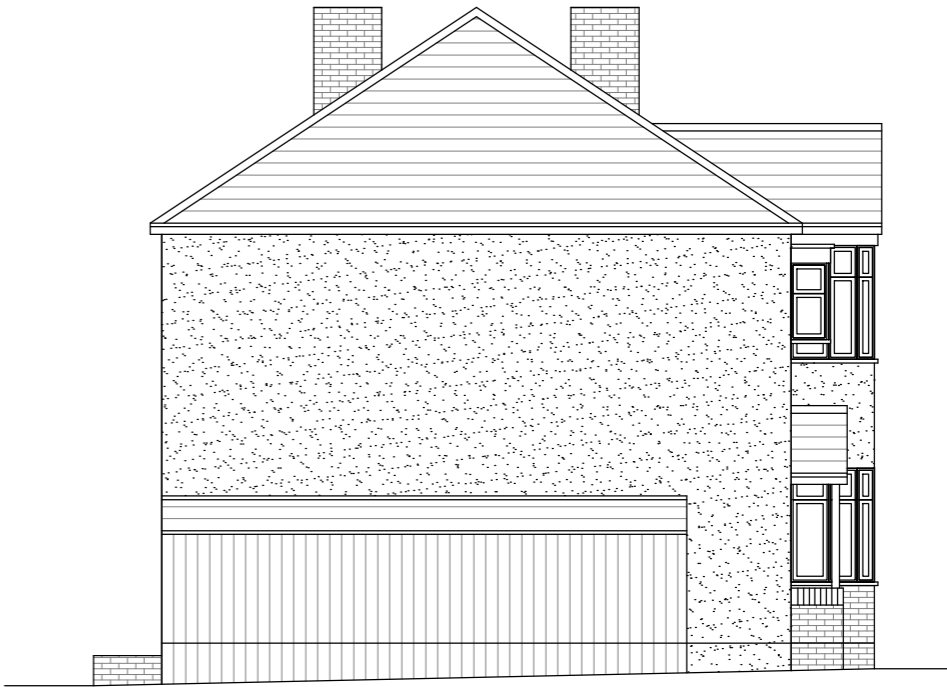

**Existing Side Elevation**  
Scale 1:100



GENERAL NOTES:  
1. ALL DIMENSIONS ARE IN MILLIMETER.  
2. VERIFY ALL DIMENSIONS AND CONDITIONS BEFORE BUILDING OR STARTING CONSTRUCTION. NOTIFY THE DESIGNER IMMEDIATELY OF ANY DISCREPANCY OR VARIATION.  
3. ALL WORK TO COMPLY WITH CURRENT BUILDING REGULATIONS AND CODES OF PRACTICE

Title:

## Existing Ground Floor Plan & Elevations

Site Address  
12 Torrington Road  
Ruislip  
Middlesex  
HA4 0AT

Scale: 1:100 @A3  
Date: 30/11/2021  
Drawing No.: 2021/177 -01  
Drawn By: FP

Revision Date:  
e.mail -  
faluckpatel@yahoo.com  
(M) +44 (0) 7871 466 254

**Faluck Patel**