

SITE PLAN 1:200

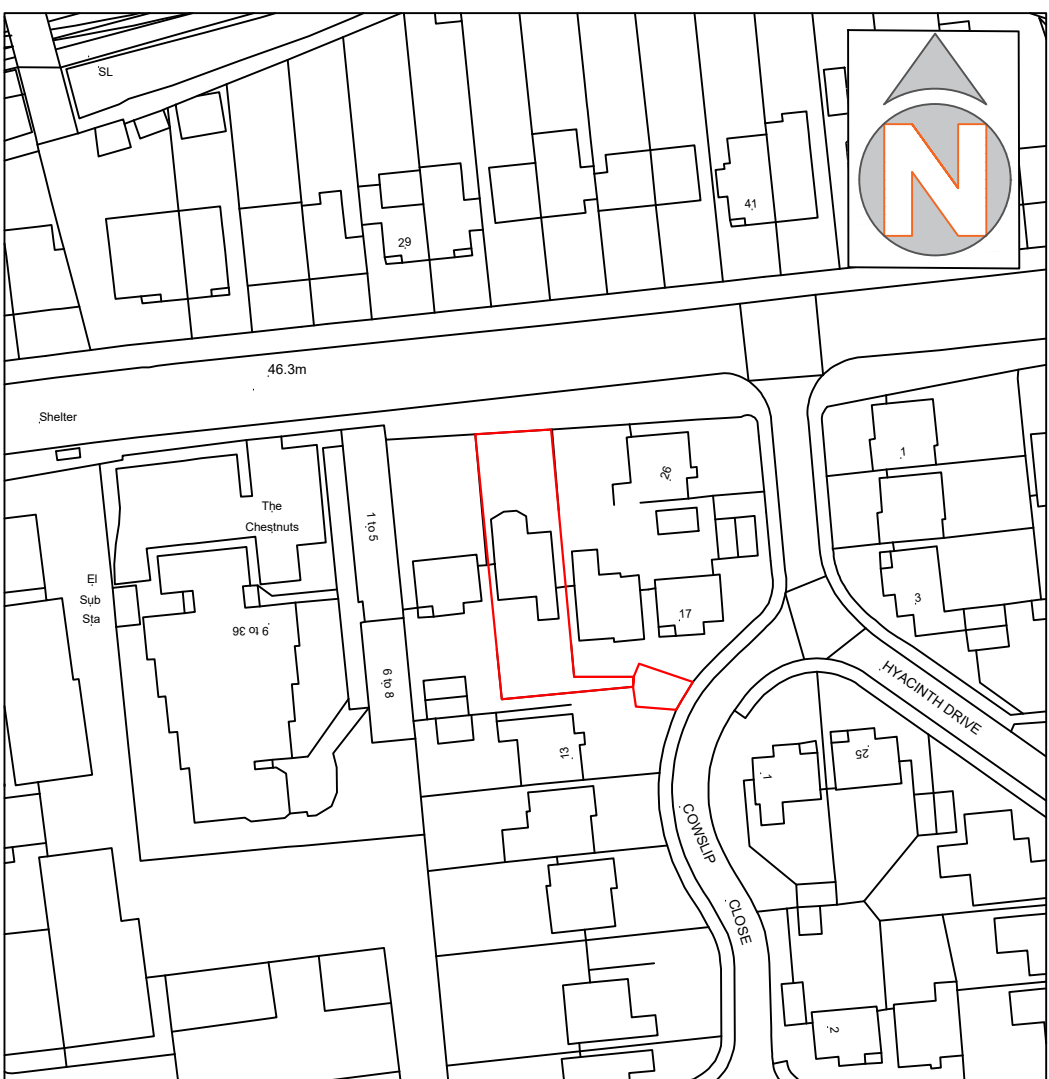

SITE PLAN 1:1250

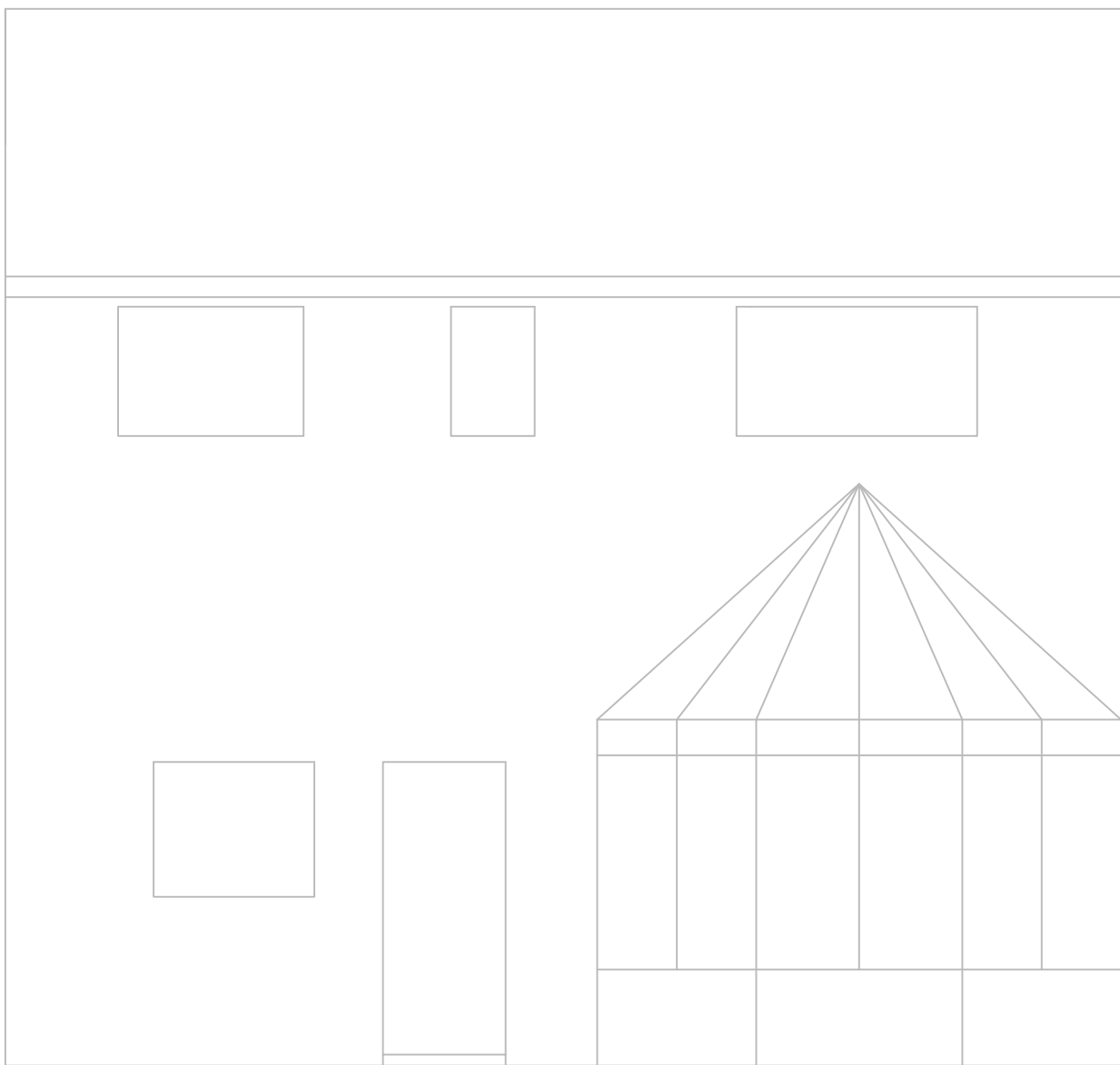
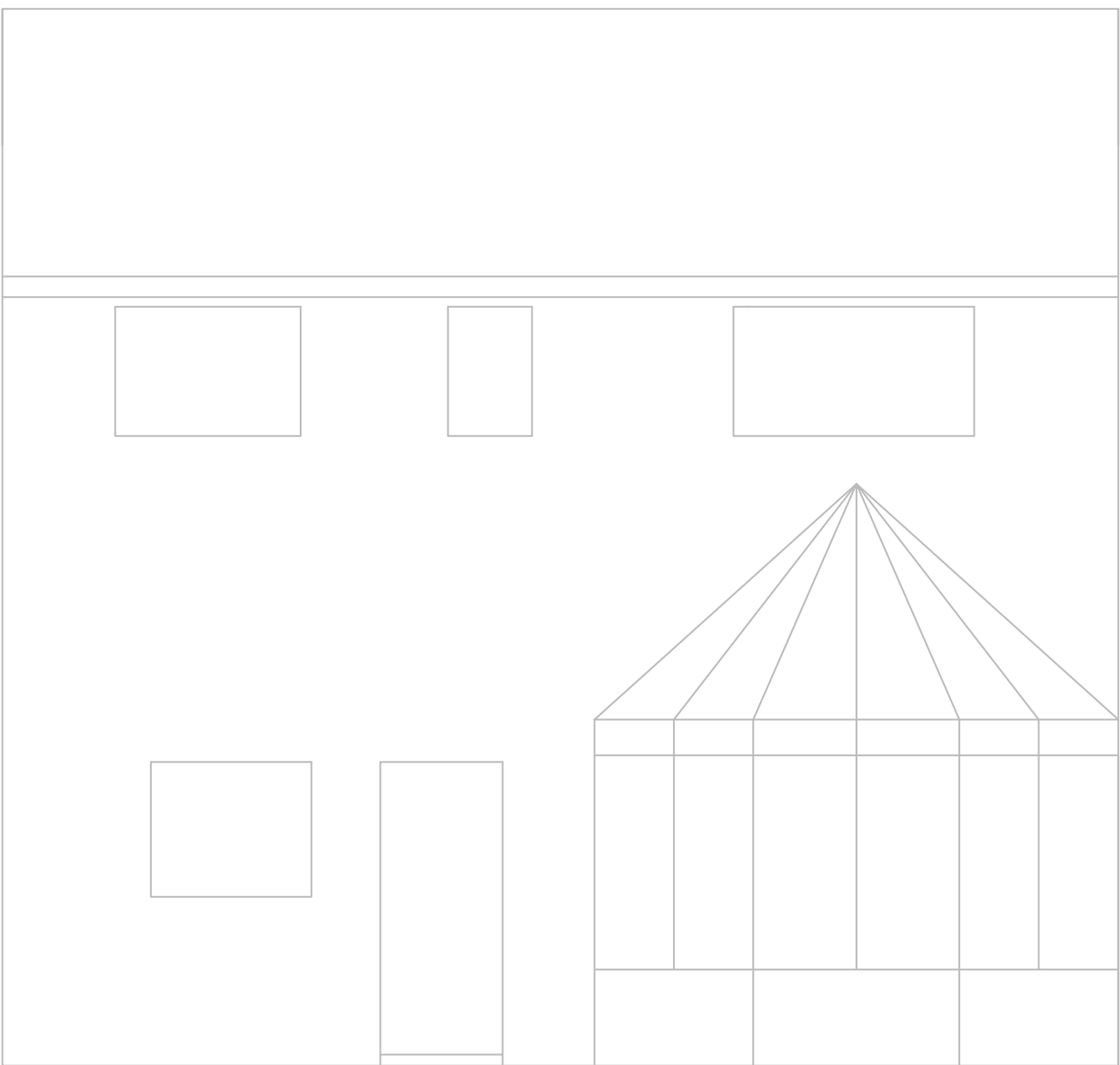

NO CHANGES PROPOSED TO NORTHERN ELEVATION

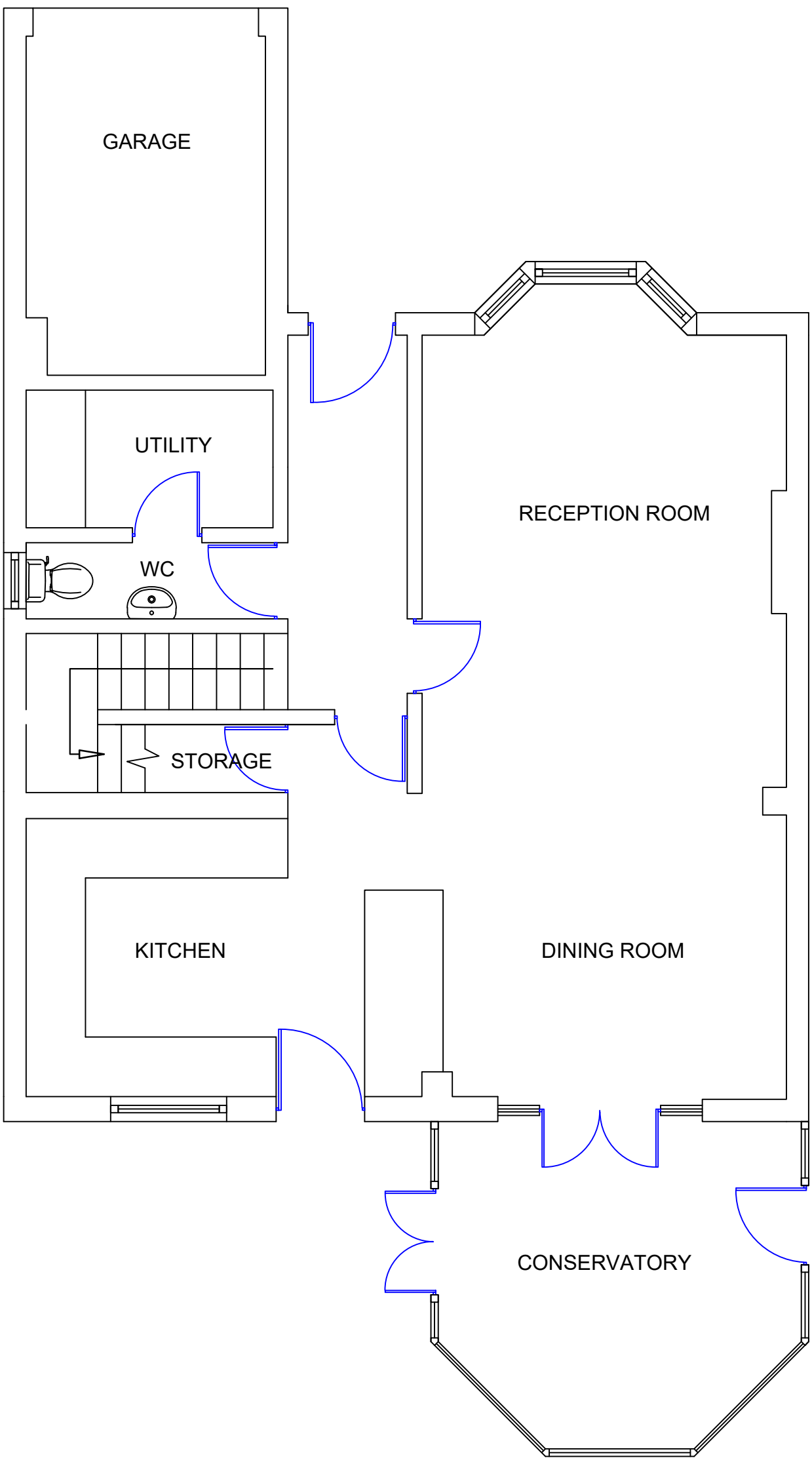

EXISTING GROUND FLOOR PLAN

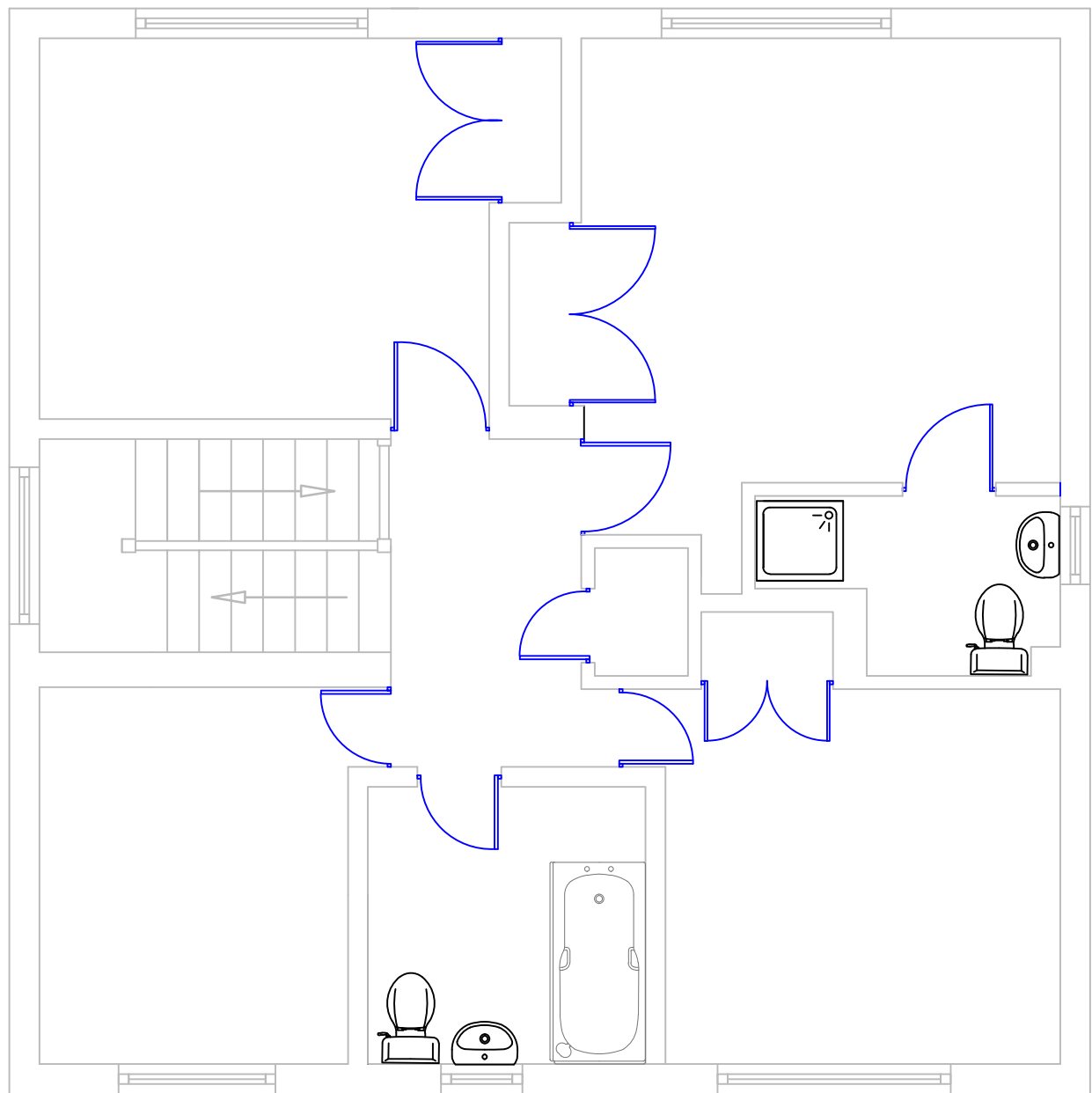
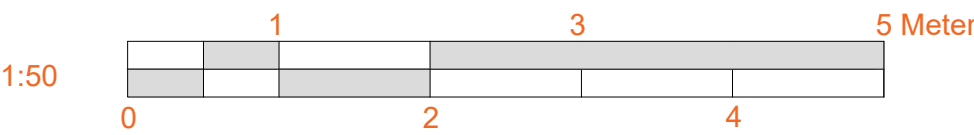

NO CHANGES PROPOSED TO FIRST FLOOR

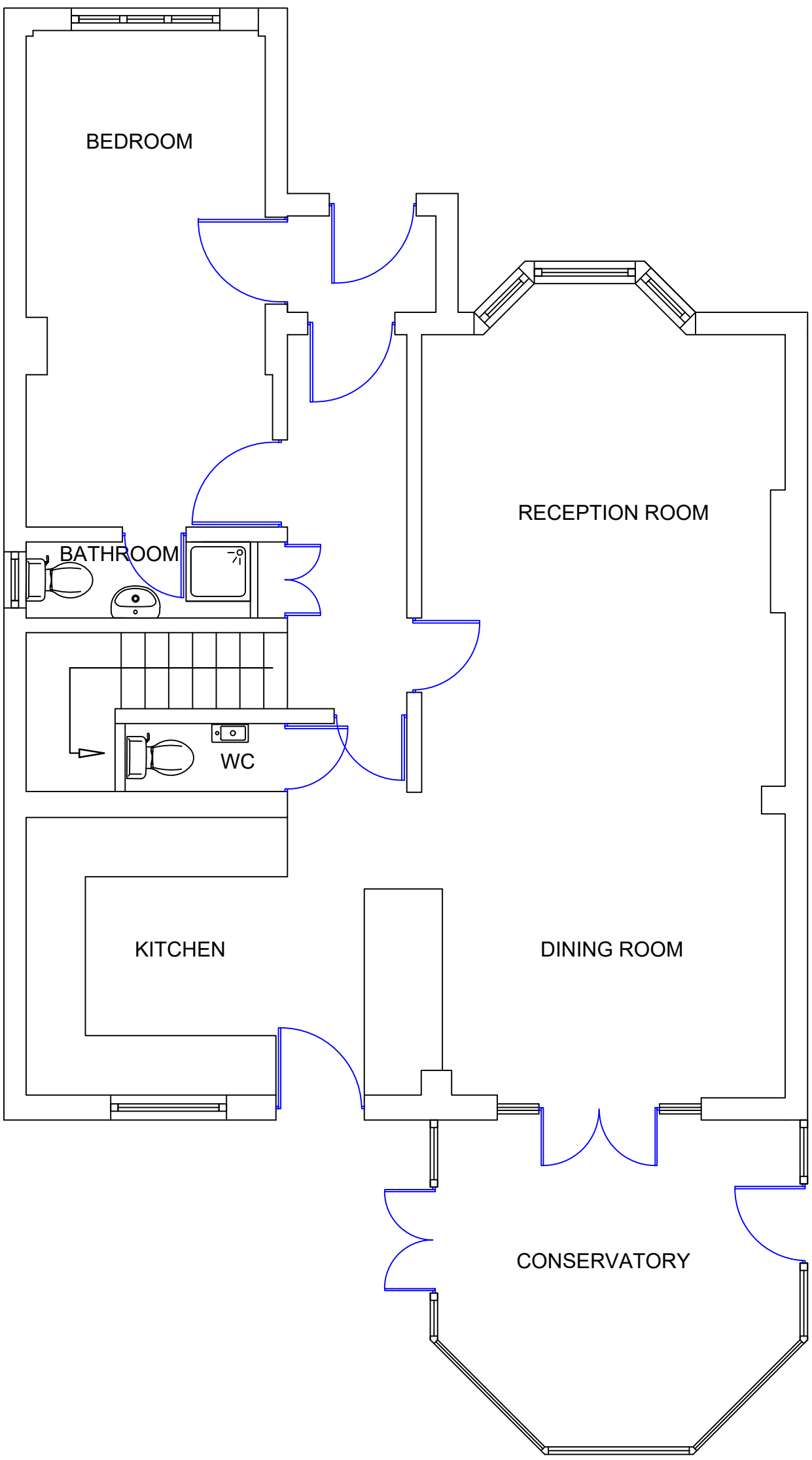
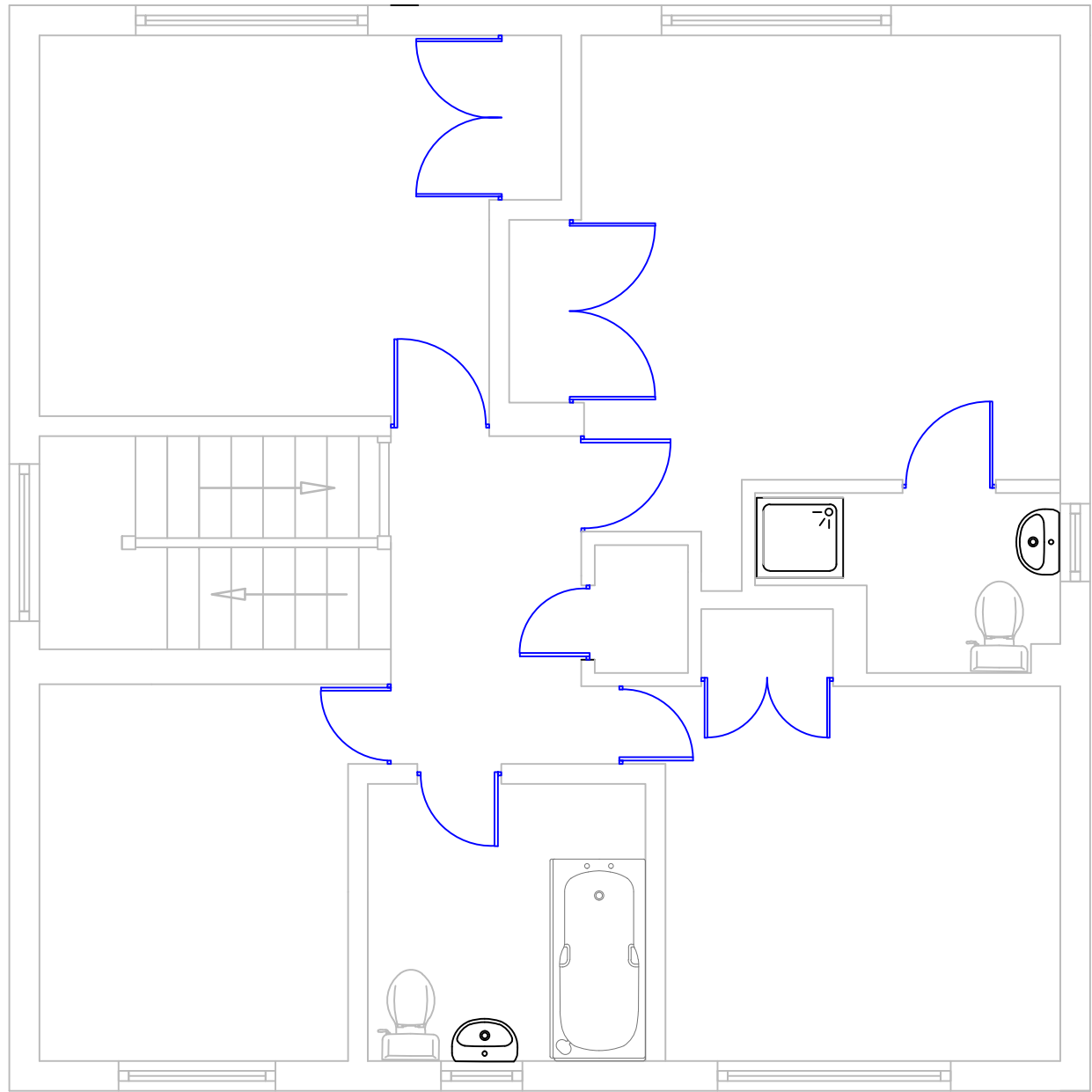

PROPOSED GROUND FLOOR PLAN

15 COWSLIP CLOSE, UXBRIDGE, UB10 9QN

Notes

SHARED DRIVEWAY

REVISION	FIRST ISSUE	FOR COMMENT
10.4.25	REV A	FLOOR PLAN AMENDMENTS
11.4.25	REV B	SITE & LOCATION PLAN
20.5.25	REV C	FLOOR PLAN AMENDMENTS
2.8.25	REV D	PLANNERS COMMENTS
24.8.25	REV E	PLANNERS COMMENTS
23.11.25	REV F	PLANNERS COMMENTS
30.12.25		



EMPLOYERS AGENTS AND PROJECT MANAGERS
UNIT A - COURTHOUSE
11A HIGH STREET
BARNET EN5 5UJ
TEL: 020 8446 5537
E-MAIL: info@walkercc.co.uk

TITLE
EXISTING AND PROPOSED ELEVATIONS

PROJECT
GARAGE CONVERSION

CLIENT
JANICE BOULDING

SCALE: 1 : 50 AT A1 UNLESS STATED
CAD FILE: 999
DATE: 30TH DECEMBER 2025
DRAWN BY: SB
CHECKED: MPA

PROJECT NO.	DRAWING NO.	REVISION
999	CS/02/FP	F