

SITE PLAN 1:200

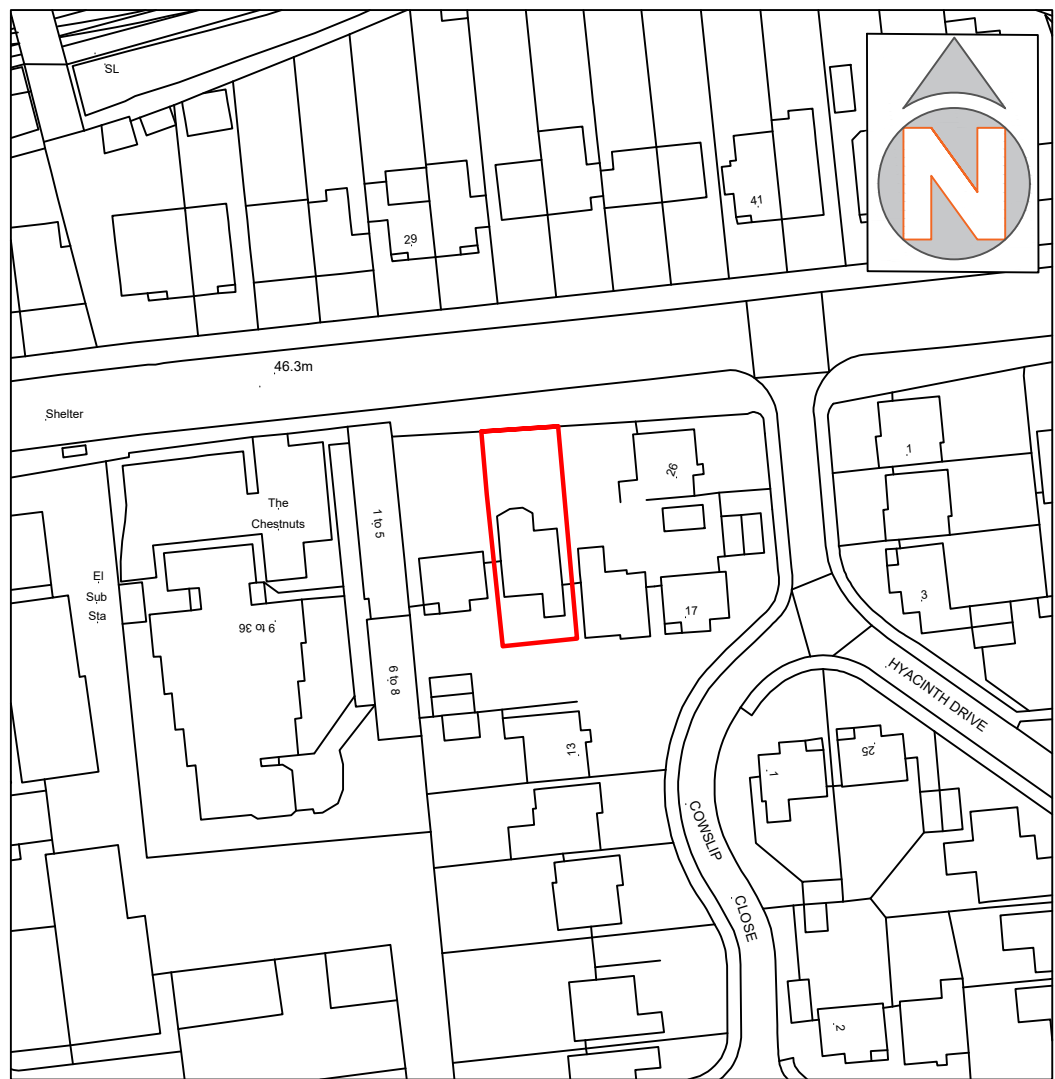

LOCATION PLAN 1:1250

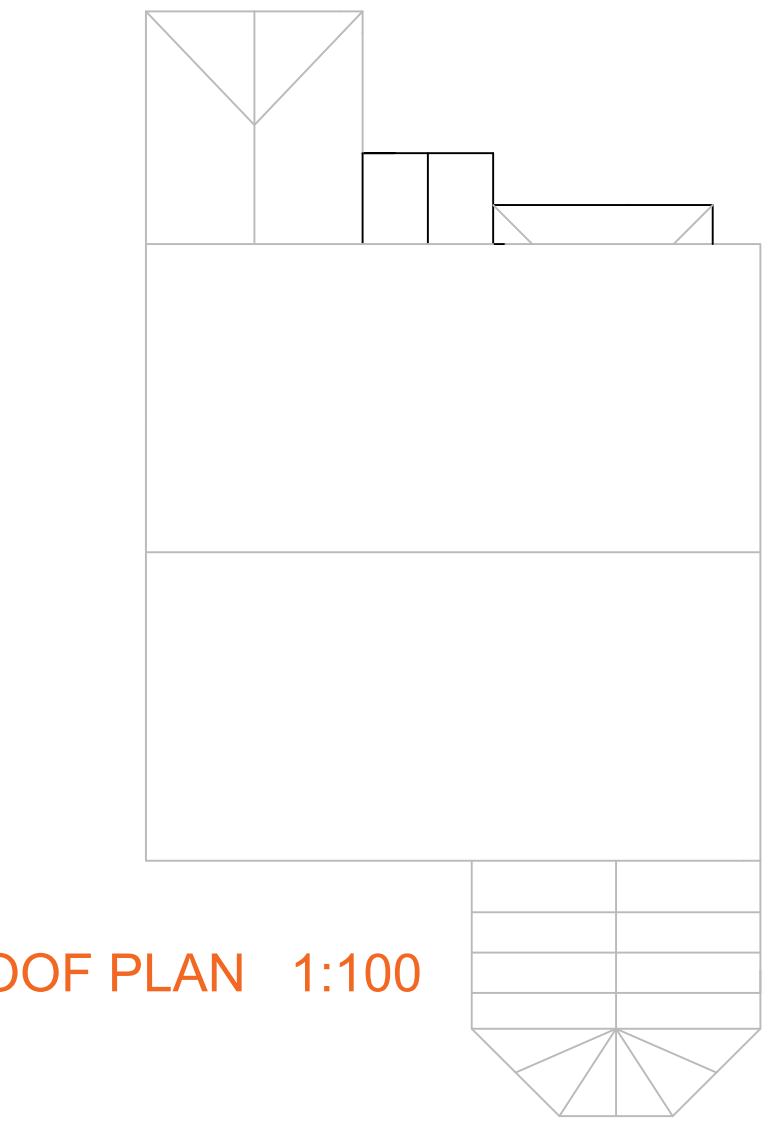
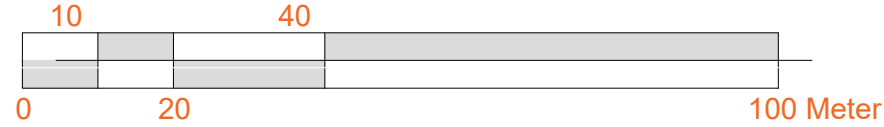

ROOF PLAN 1:100

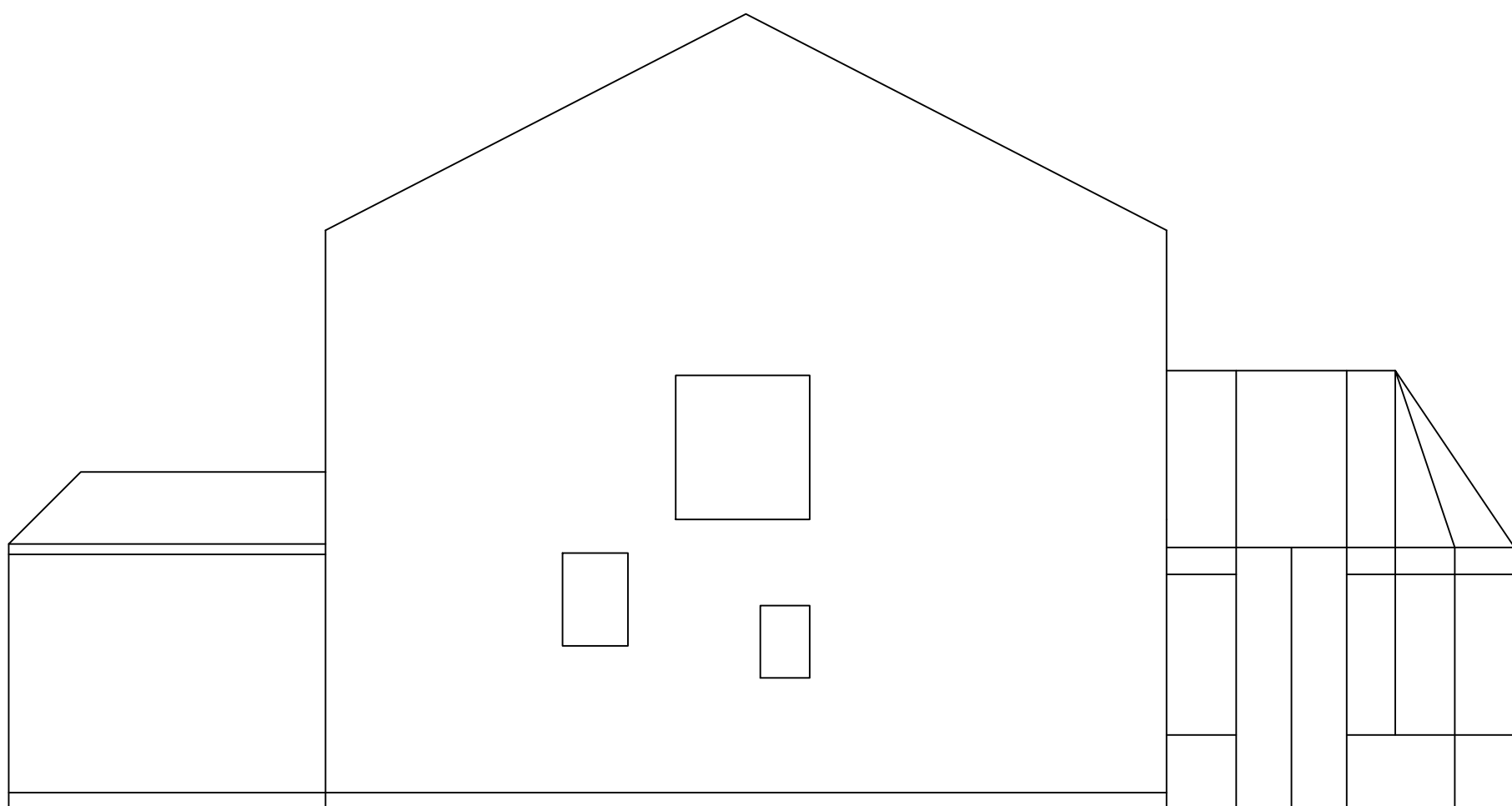
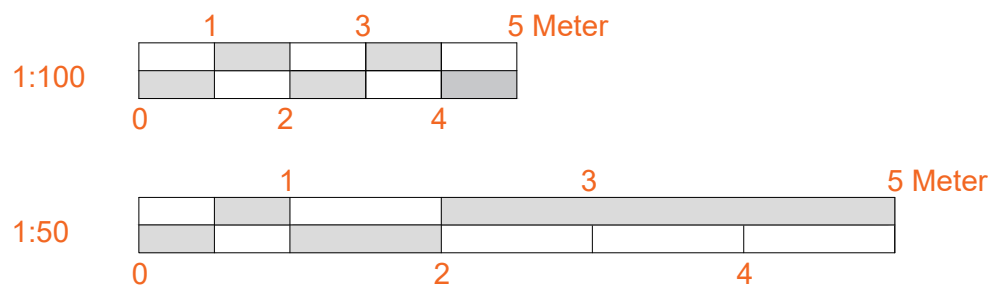

EXISTING EAST ELEVATION

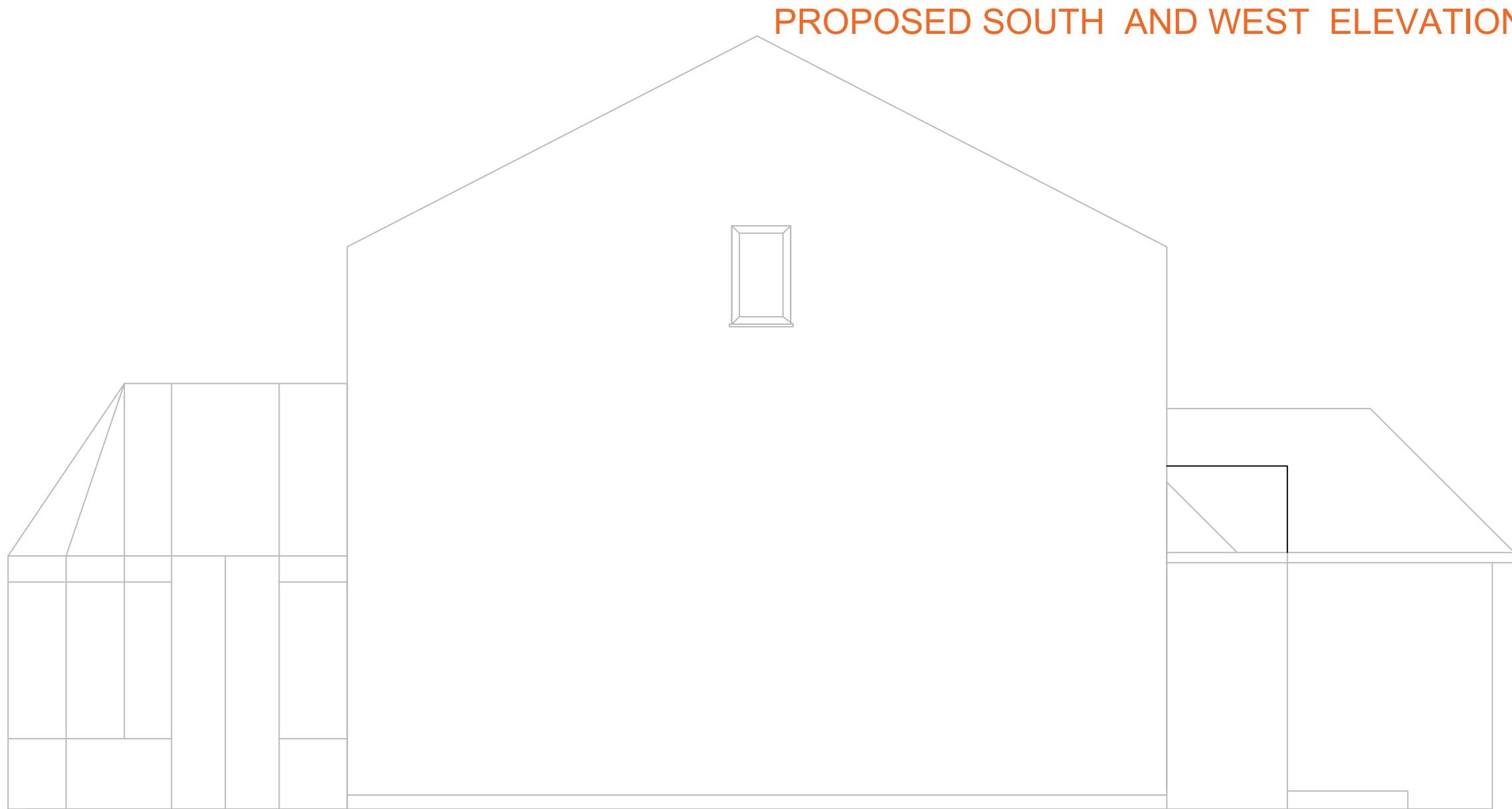

PROPOSED SOUTH AND WEST ELEVATIONS

EXISTING SOUTH AND WEST ELEVATIONS

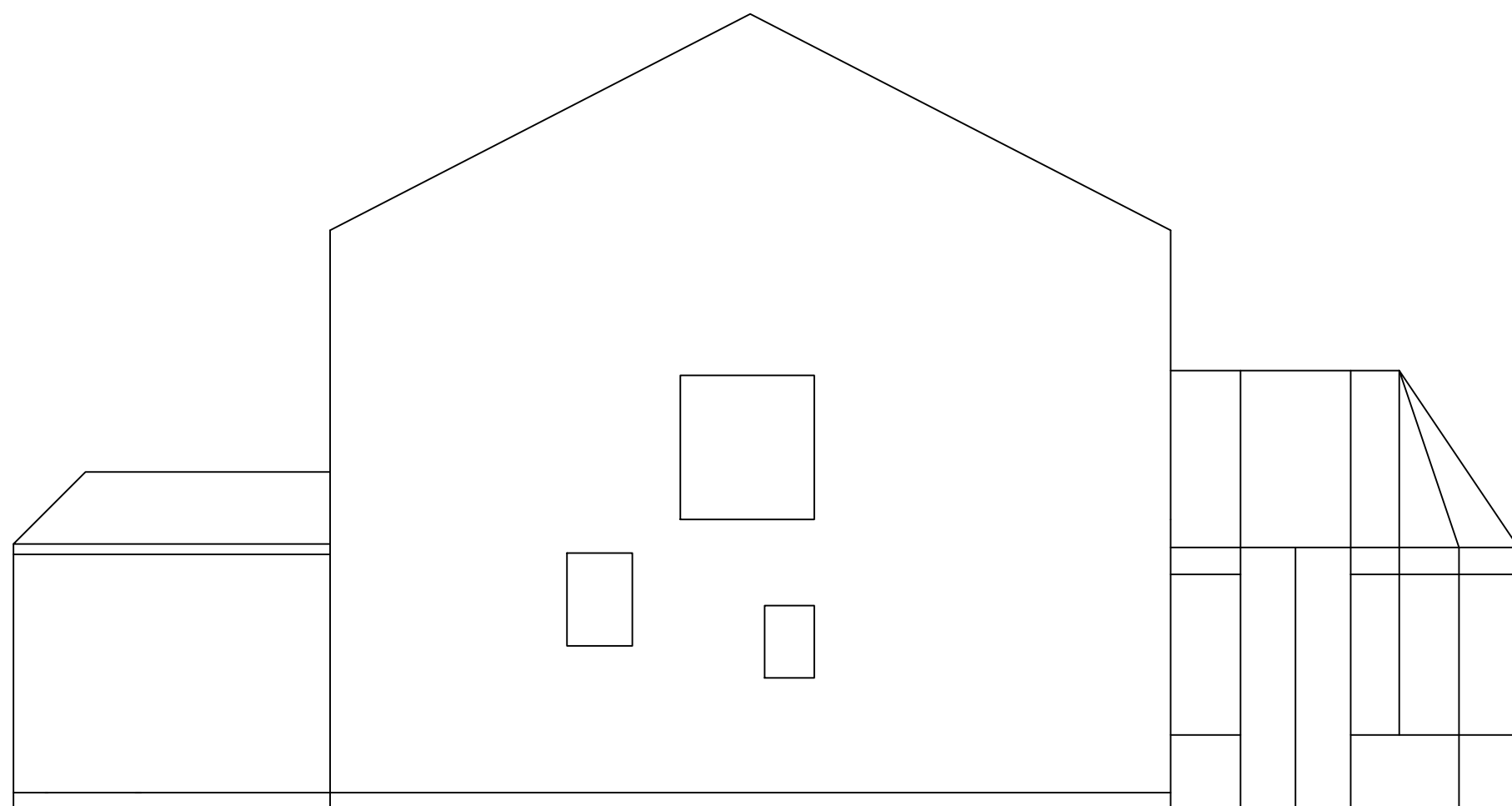
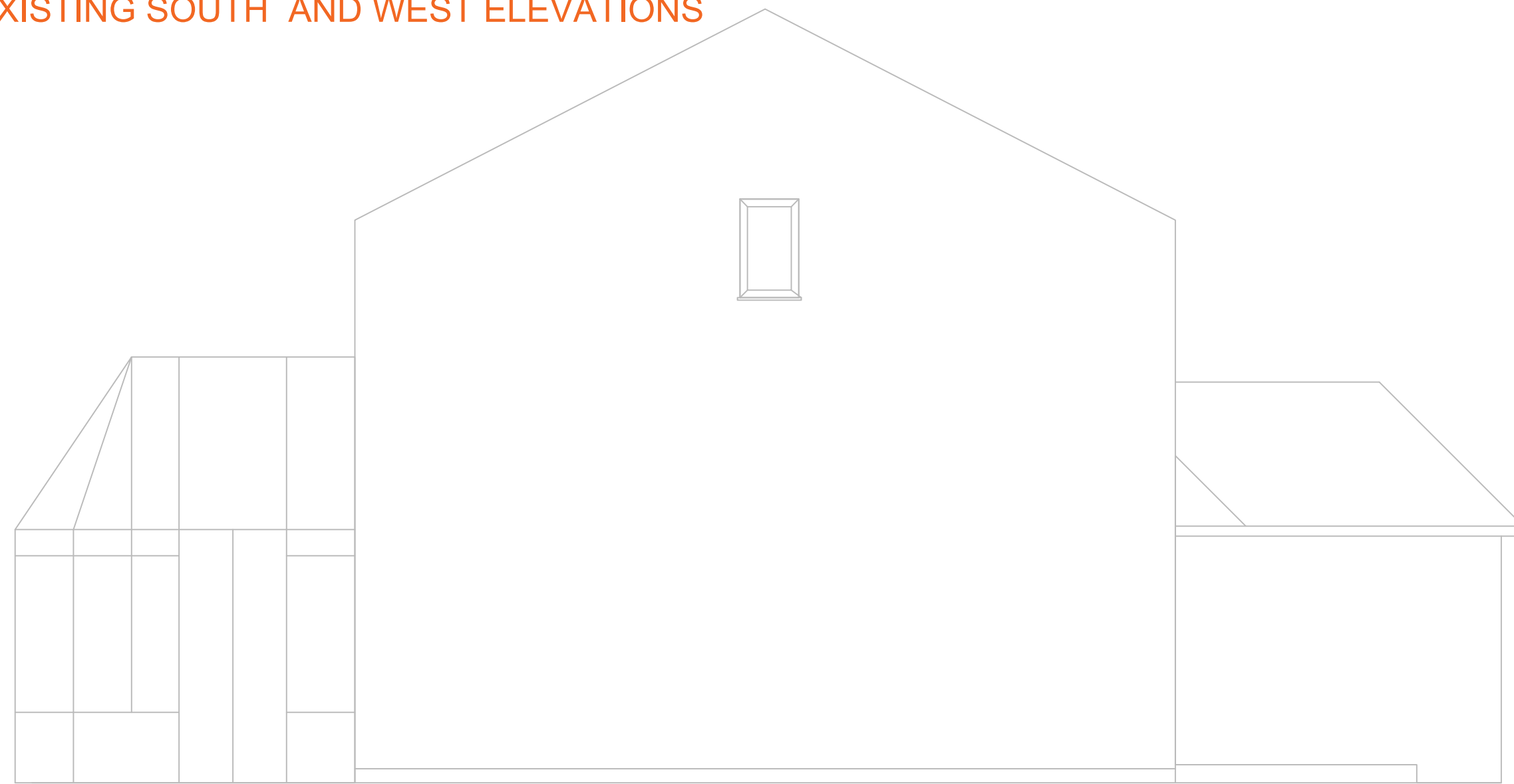

PROPOSED EAST ELEVATION

15 COWSLIP CLOSE, UXBRIDGE, UB10 9QN

Notes

REVISION		
10.4.25	FIRST ISSUE	
11.4.25	REV A	FOR COMMENT
20.5.25	REV B	WINDOW AMENDMENT
2.8.25	REV C	SITE & LOCATION PLAN
24.8.25	REV D	ROOF PLAN AND PORCH
		PLANNERS COMMENTS



EMPLOYERS AGENTS AND PROJECT MANAGERS
UNIT A - COURTHOUSE
11A HIGH STREET
BARNET EN5 5UJ
TEL: 020 8446 5537
E-MAIL: info@walkercc.co.uk

TITLE
EXISTING AND PROPOSED ELEVATIONS

PROJECT
GARAGE CONVERSION

CLIENT
JANICE BOULDING

SCALE: 1 : 50 AT A1 UNLESS STATED
CAD FILE: 999
DATE: 24th AUGUST 2025
DRAWN BY: SS
CHECKED: MPA

PROJECT NO.	DRAWING NO.	REVISION
999	CS/01/ELE	C