

SITE PLAN 1:200

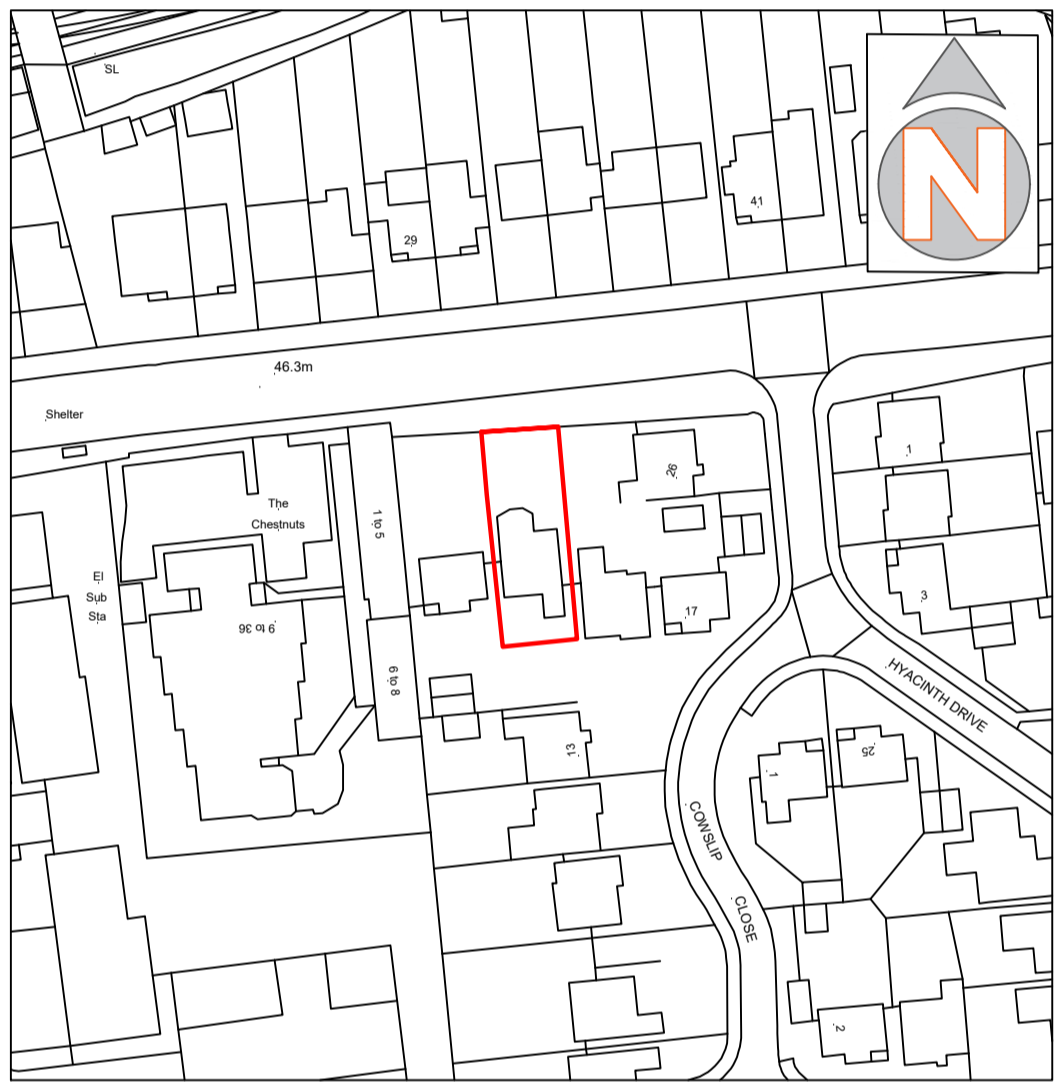

LOCATION PLAN 1:1250

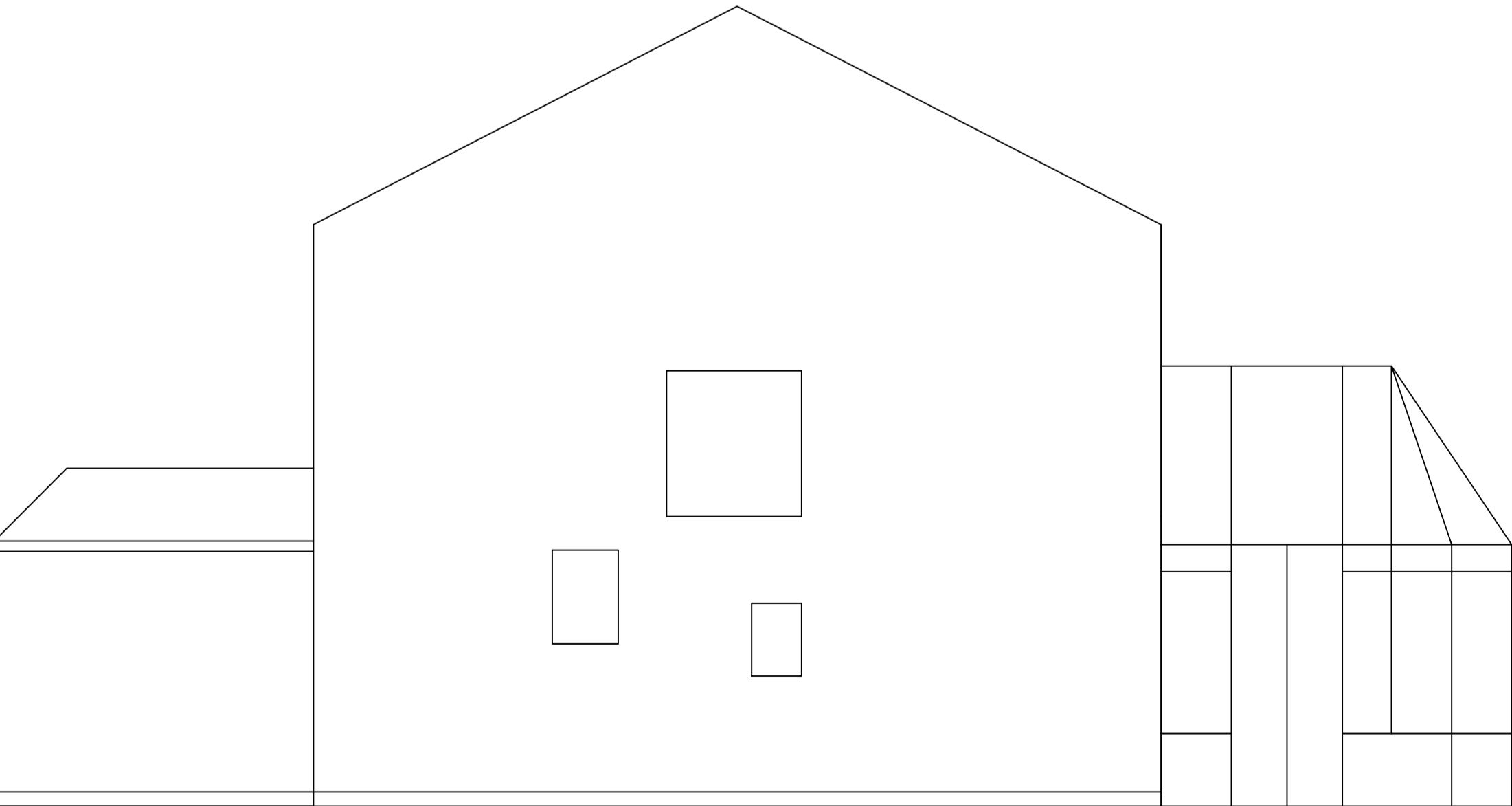
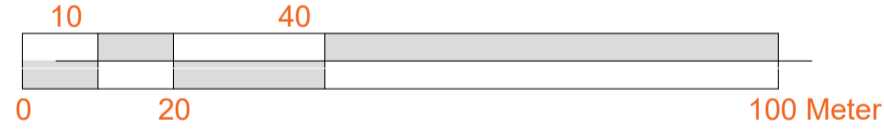

EXISTING EAST ELEVATION

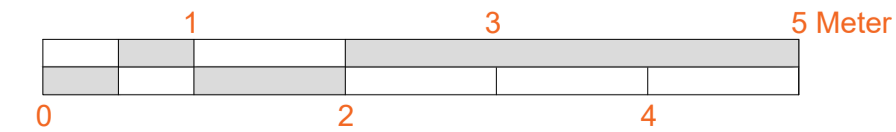

PROPOSED SOUTH AND WEST ELEVATIONS

NO CHANGES
PROPOSED TO
WESTERN
ELEVATION



EXISTING SOUTH AND WEST ELEVATIONS

NO CHANGES
PROPOSED TO
WESTERN
ELEVATION

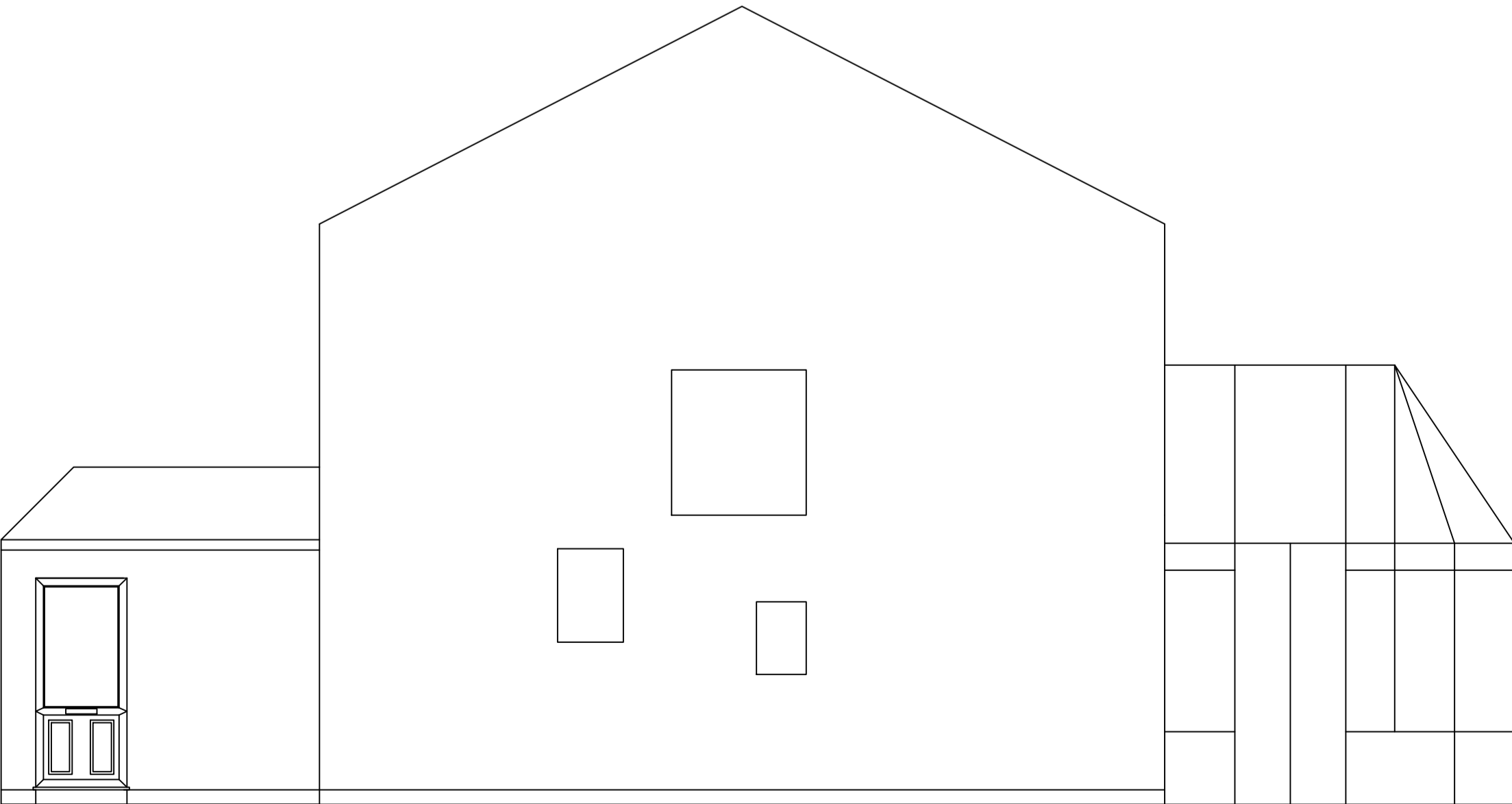

PROPOSED EAST ELEVATION

15 COWSLIP CLOSE, UXBRIDGE, UB10 9QN

Notes

REVISION	FIRST ISSUE	FOR COMMENT
10.4.25	REV A	WINDOW AMENDMENT
11.4.25	REV B	SITE & LOCATION PLAN
20.5.25		



EMPLOYERS AGENTS AND PROJECT MANAGERS
UNIT A - COURTHOUSE
11A HIGH STREET
BARNET EN5 5UJ
TEL: 020 8446 5537
E-MAIL: info@walkercc.co.uk

TITLE
EXISTING AND PROPOSED ELEVATIONS

PROJECT
GARAGE CONVERSION

CLIENT
JANICE BOULDING

SCALE: 1 : 50 AT A1 UNLESS STATED
CAD FILE: 999
DATE: 20th MAY 2025
DRAWN BY: SB
CHECKED: MPA

PROJECT NO.	DRAWING NO.	REVISION
999	CS/01/ELE	B