

Existing Ground Floor Plan
Scale 1:100

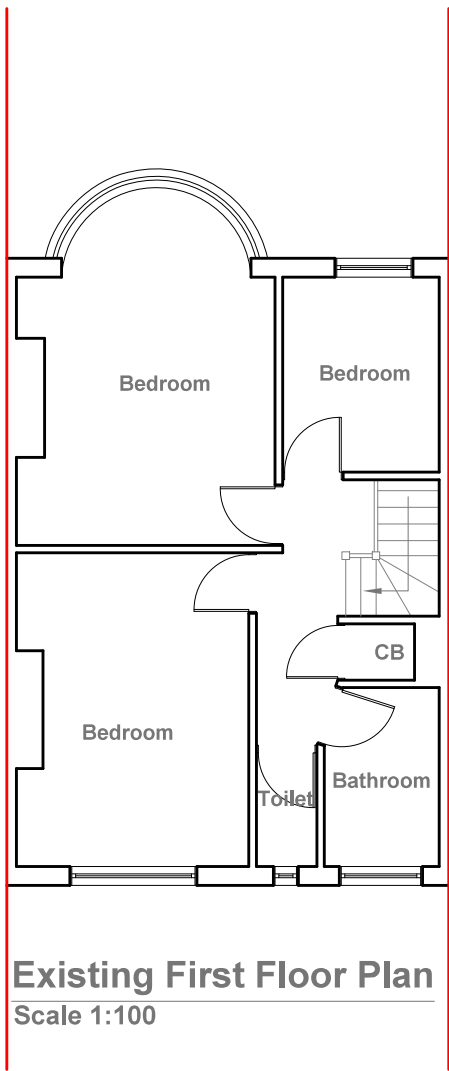

Existing First Floor Plan
Scale 1:100



Existing Front Elevation
Scale 1:100



Existing Side Elevation
Scale 1:100



Existing Rear Elevation
Scale 1:100

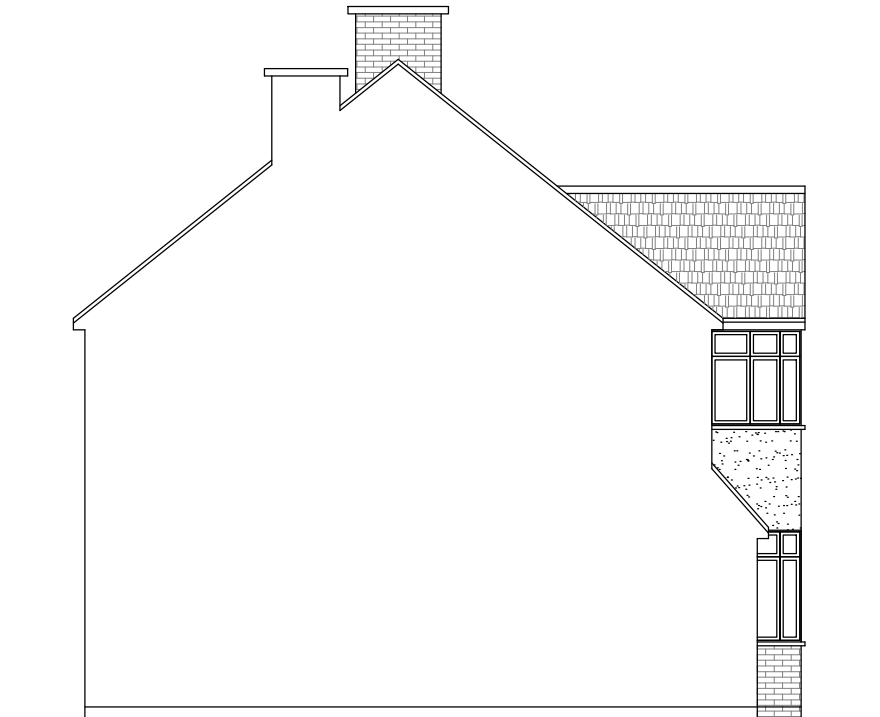

Existing Side Elevation
Scale 1:100



GENERAL NOTES:
1. ALL DIMENSIONS ARE IN MILLIMETER.
2. VERIFY ALL DIMENSIONS AND CONDITIONS BEFORE BUILDING OR STARTING CONSTRUCTION. NOTIFY THE DESIGNER IMMEDIATELY OF ANY DISCREPANCY OR VARIATION.
3. ALL WORK TO COMPLY WITH CURRENT BUILDING REGULATIONS AND CODES OF PRACTICE

Title:

Existing Floor Plans and Elevations

Site Address
52 Cornwall Road,
Ruslip,
Middlesex
HA4 6AN

Scale: 1:100 @A3
Date: 10/09/2021
Drawing No.:
2021/135 -01
Drawn By:
DP

Revision Date:

e.mail -
faluckpatel@yahoo.com
(M) +44 (0) 7871 466 254

